

OCT 11 12 17 PM '79

DONNIE S. TANKERSLEY R.M.C.

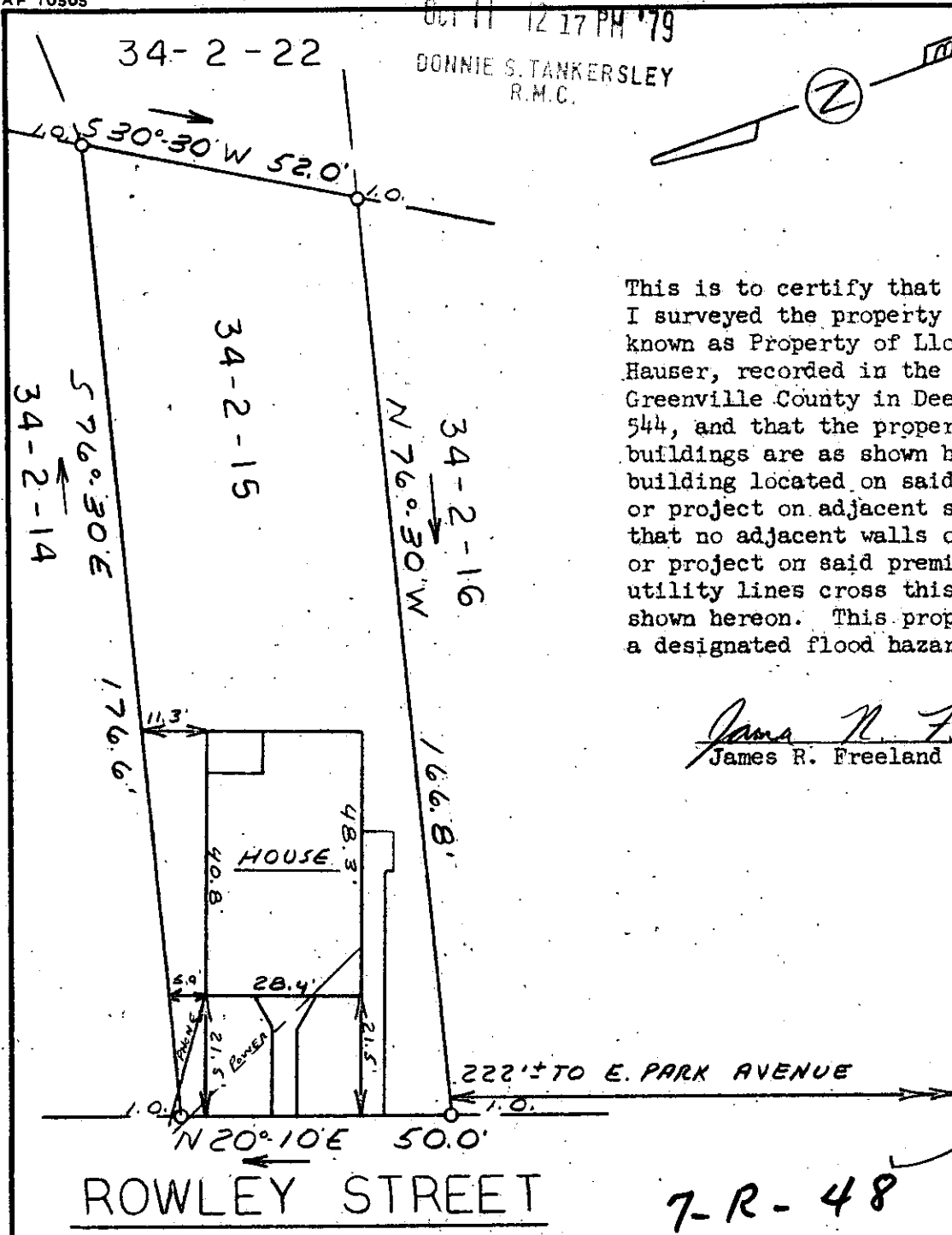
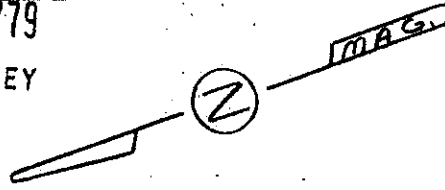

This is to certify that on October 3, 1979, I surveyed the property shown on this plat, known as Property of Lloyd A. and Dora L. Hauser, recorded in the RMC Office of Greenville County in Deed Book 1010 on page 544, and that the property lines, walls and buildings are as shown hereon; that the building located on said lot does not encroach or project on adjacent streets or property, and that no adjacent walls or buildings encroach or project on said premises, and that no utility lines cross this property except as shown hereon. This property is not located in a designated flood hazard area.

James R. Freeland
James R. Freeland RLS & PE 4781

7-R-48 12261



STATE OF SOUTH CAROLINA
GREENVILLE COUNTY

PROPERTY OF
CLAUDIA B. HARBIT

FREELAND & ASSOCIATES
Engineers • Land Surveyors

GREENVILLE, S.C.

SURVEY	V. B.
DRAWN	M. C.
CHECK	M. C.
SCALE	1" = 30'
DATE	10-3-79
DWG. NO.	79-4144