

FILED  
GREENVILLE CO. S. C.

OCT 10 10 25 AM '79

DOHNIE S. TANKERSLEY  
R.M.C.

MICROFILMED  
CONTINENTAL DR.

PARLIAMENT RD.  
WATER & SEWER IN ST. RIW

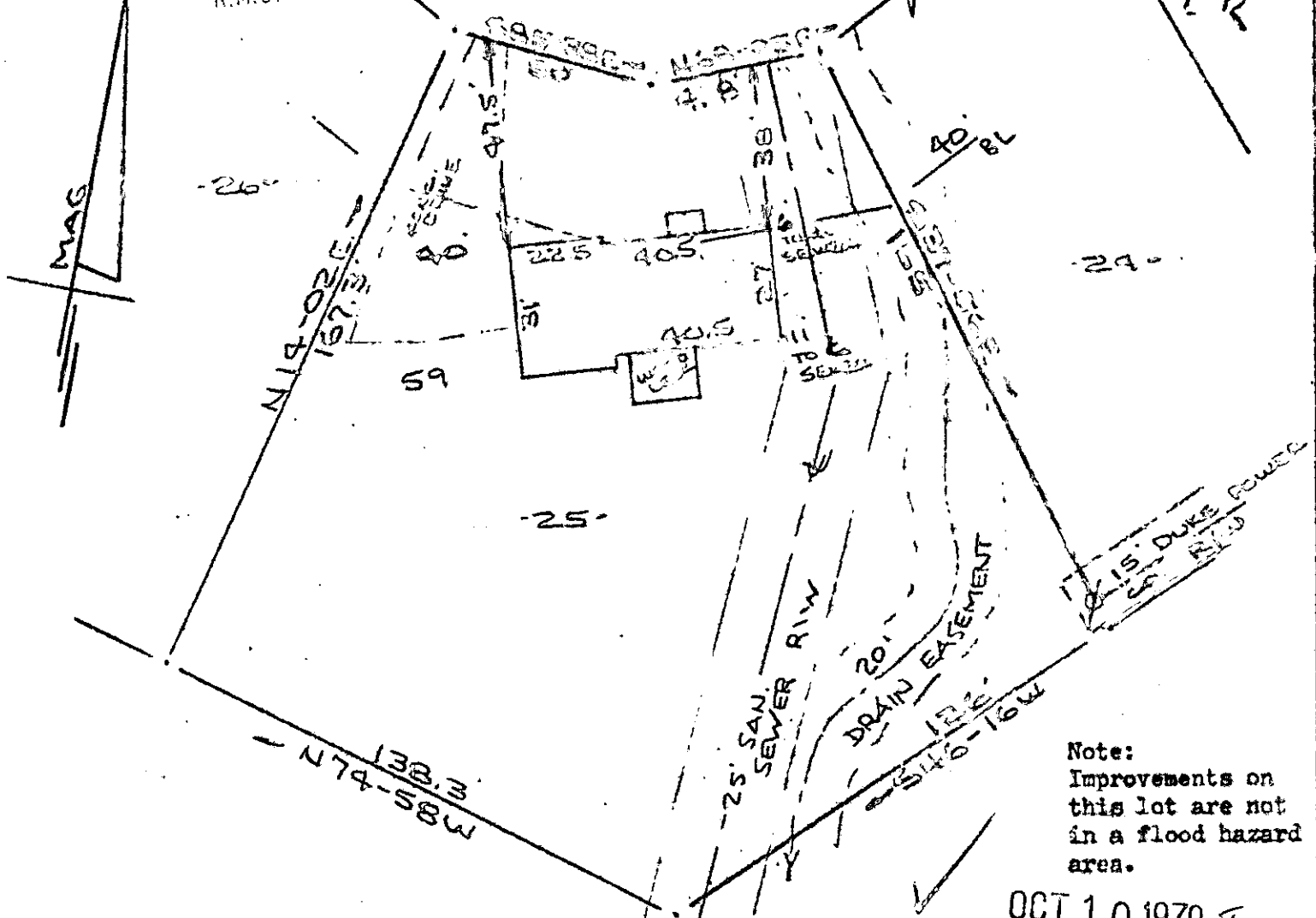

Note:  
Improvements on  
this lot are not  
in a flood hazard  
area.

OCT 10 1979

- FRED H. HUDSON -

12108 7-R-43

PROPERTY OF  
PETER M. GOODSON & SARAH L. GOODSON  
NEAR GREENVILLE, S. C.  
SCALE: 1" = 40' 24 SEPT 1979

This is to certify that on the 24th day of September, 1979, I surveyed the property shown on this plat, being known as lot 25 on plat of SECTION NO. 2 MERRIFIELD PARK and recorded in the RMC Office Greenville County, S. C., in Plat Book "WWW" at Page 51; and that the property lines, walls and buildings are as shown hereon, and that the property lines, walls and buildings are as shown hereon, and that the walls and buildings located on said lot do not encroach or project on adjacent street or property; and that no adjacent walls or buildings encroach or project on said premises, and no power lines cross this property except as shown hereon.

*B. B. Bruce*  
B. B. Bruce, RLS #1952  
3 OCT 1979

CAROLINA SURVEYING CO.  
6012 Main St., Greenville, S. C.