

- N/F VAUGHN EST -

NPS-02-91E-  
147.60

MICROFILMED

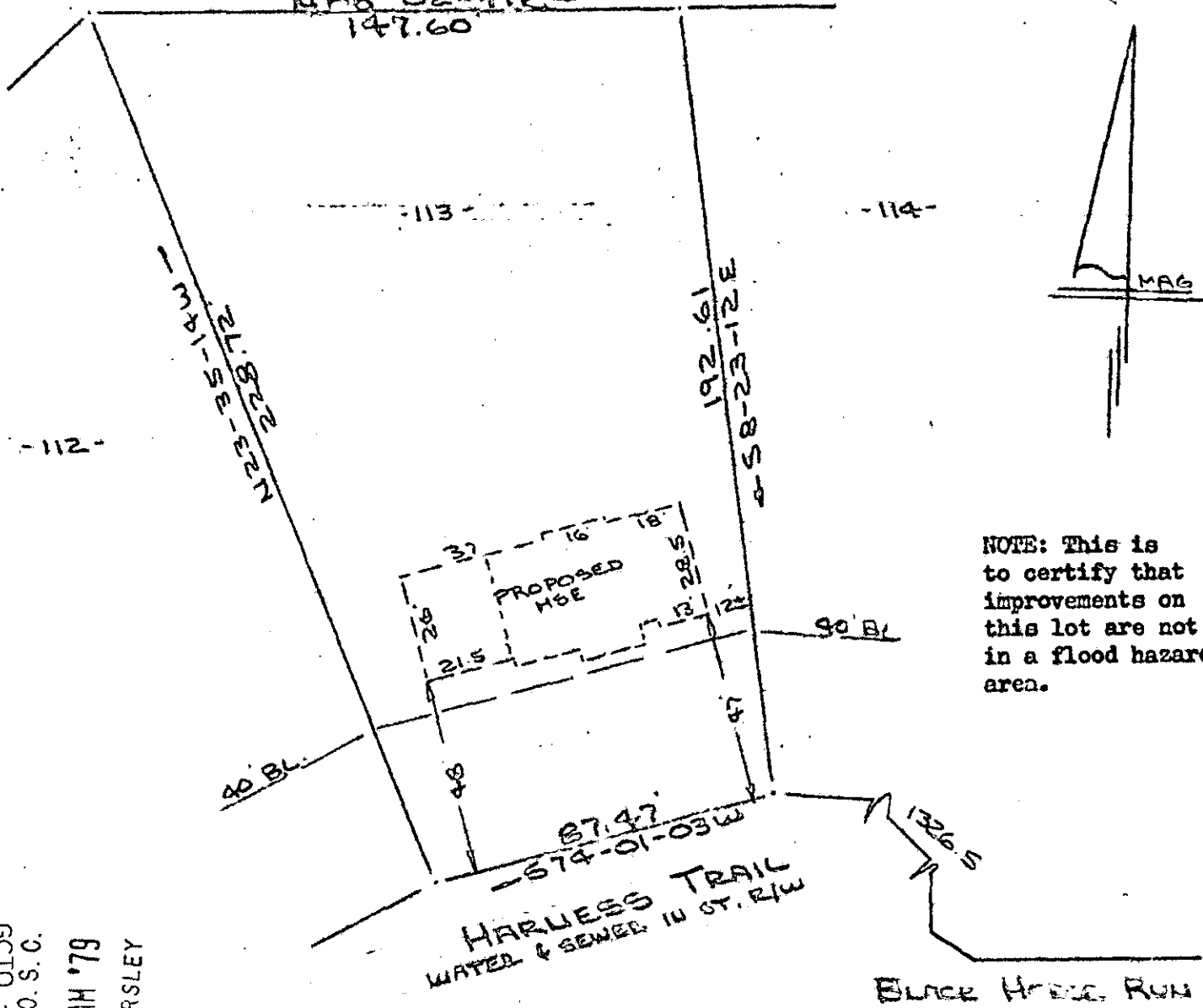

NOTE: This is to certify that improvements on this lot are not in a flood hazard area.

64 R1200 FILED OCTO  
GREENVILLE CO. S. C.

OCT 10 9 40 AM '79

DONNIE S. TANKERSLEY  
R.M.C.

PROPERTY OF  
**COBB BUILDERS, INC.**  
NEAR GREENVILLE, S.C.  
SCALE: 1"=40' 4 SEPT 1979

This is to certify that on the 4th day of September, 1979, I surveyed the property shown on this plat, being known as lot 113 on plat of HERITAGE LAKES (formerly known as SADDLE HORSE FARMS SUBDIVISION) and recorded in the RMC Office Greenville County, S. C., in Plat Book " 6 - H " at Page 15; and that the property lines, walls and buildings are as shown hereon, and that the walls and buildings located on said lot do not encroach or project on adjacent street or property, and that no adjacent walls or buildings encroach or project on said premises, and no power lines cross this property except as shown hereon.

12107

OCT 10 1979

*R. B. Bruce*  
 R. B. Bruce, RLS #1952  
 SOUTH CAROLINA REGISTERED PROFESSIONAL SURVEYOR  
 R. B. BRUCE

3.00CT

7-R-42 ✓

CAROLINA SURVEYING CO.  
112 Manly St., Greenville, S. C.