

MICROFILMED

S. C. HWY. 291 (N. PLEASANTBURG DR)

E. NORTH ST.

- J. E. SHAW (WENDU)

- J. E. SHAW (CEDAR)

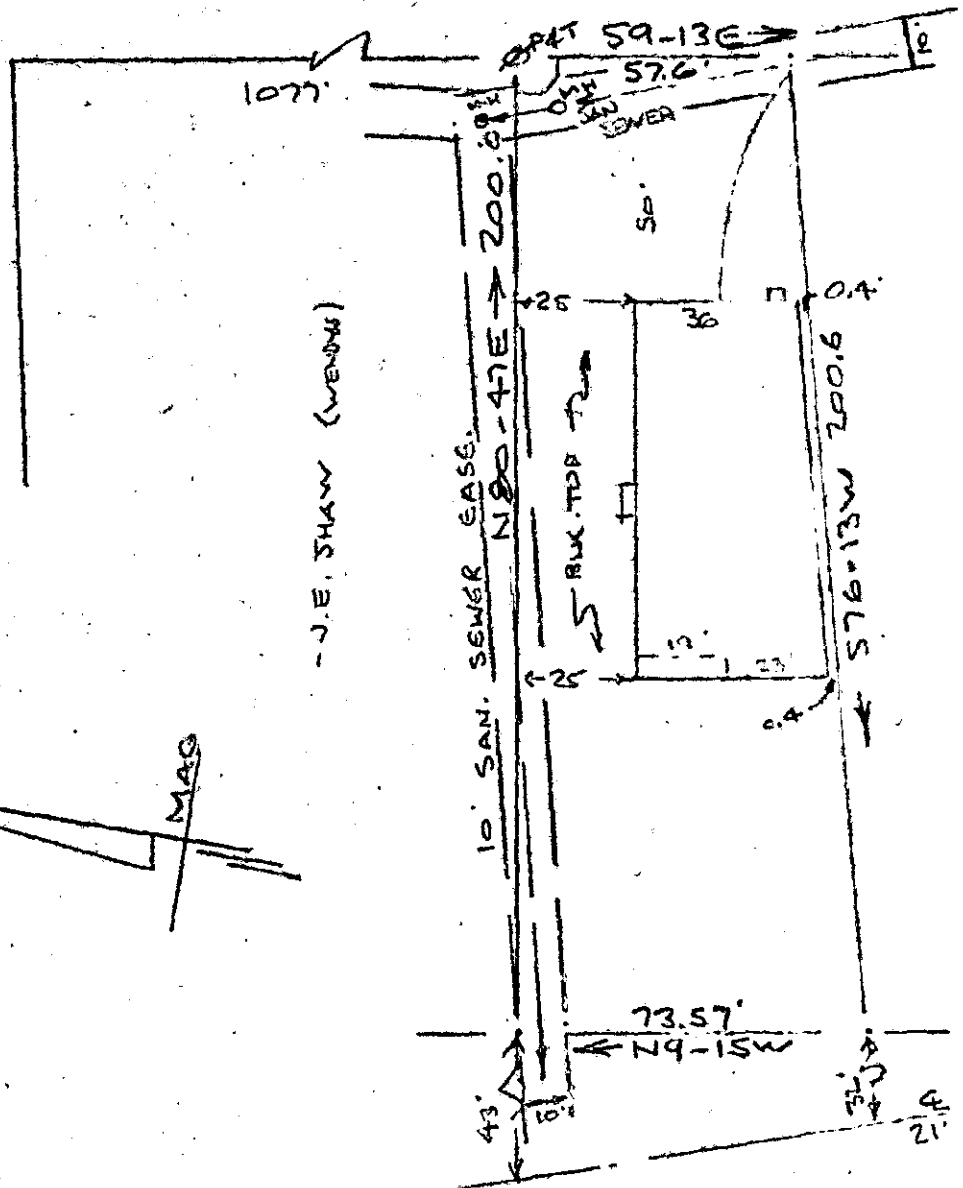

FILED  
 GREENVILLE CO. S. C.  
 OCT 2 4 02 PM '79  
 DONNIE S. TANKERSLEY  
 R.M.C.

PROPERTY OF  
 BENNIE H. TAYLOR  
 GREENVILLE, S. C.  
 SCALE 1" = 40'  
 26 SEP 1979

This is to certify that on the 26th day of September, 1979, I surveyed the property shown on this plat, being known as PROPERTY OF BENNIE H. TAYLOR and recorded in the RMC Office Greenville County, S. C., in Plat Book at Page ; and that the property lines, walls and buildings are as shown hereon, and that the walls and buildings located on said lot do not encroach or project on adjacent street or property, and that no adjacent walls or buildings encroach or project on said premises, and no power lines cross this property except as shown hereon.

11254

7-R-13

OCT 2 1979

*B. B. Bruce*  
 R. H. Bruce, RLS #1952

CAROLINA SURVEYING CO.  
 112 Manly St., Greenville, S. C.

10001