

FILED
GREENVILLE CO. S. C.
JAN 7 4 47 PM '80
DONNIE TANKERSLEY
M.C.

CHARTERS OAK DRIVE

TEPPERTREE SUBDIVISION

1.541 ACRES

REID SCHOOL ROAD

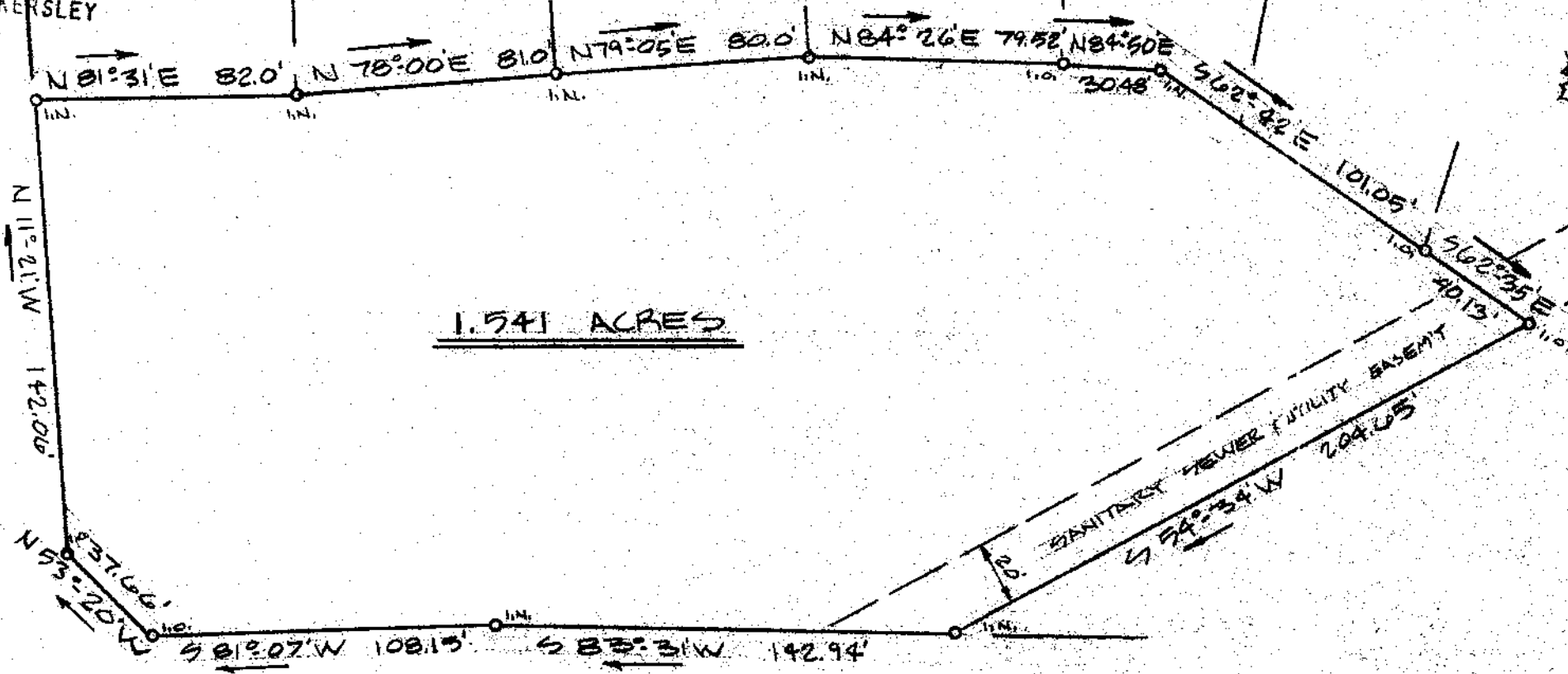

7-Q-93 ✓

21359

T 27.1-1-79

I hereby certify that the ratio of precision of the field survey is 1/5,000 as shown hereon and the area was determined by DMD Method.

James R. Freeland

James R. Freeland RLS & PE 4781

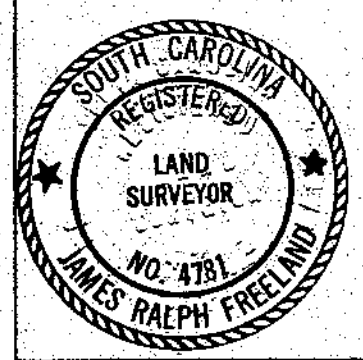

STATE OF SOUTH CAROLINA
GREENVILLE COUNTY

PROPERTY OF
BROWN PROPERTIES
OF SOUTH CAROLINA, INC.

FREELAND & ASSOCIATES Engineers • Land Surveyors	
GREENVILLE, S.C.	
SURVEY LT.	
DRAWN	FL
CHECK	MC
SCALE	1" = 50'
DATE	11-20-79
DWG. NO.	79-4462

PROBIL