

# BLUE RIDGE DRIVE

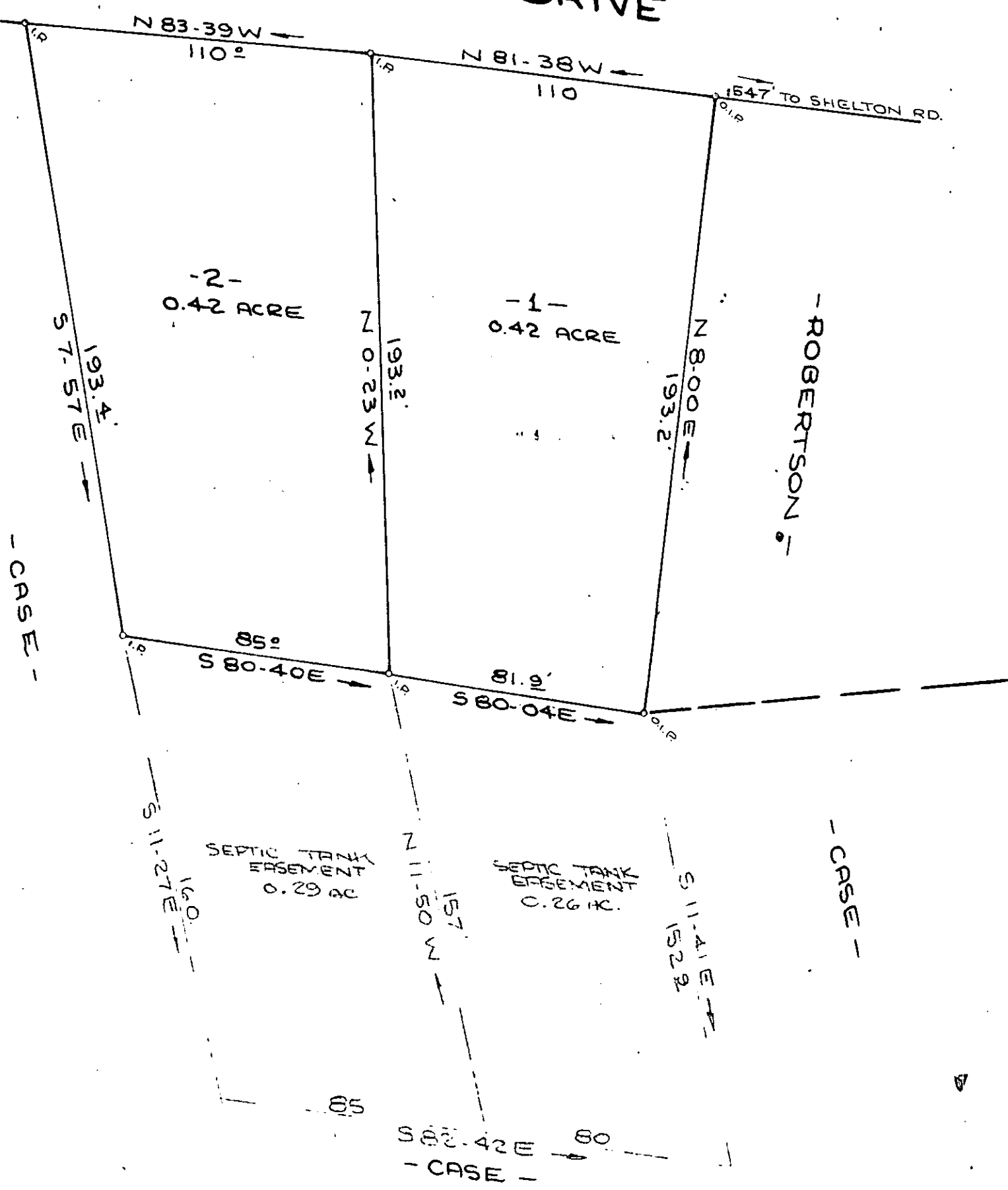

FILED  
 GREENVILLE CO. S.C.  
 DEC 28 1 36 PM '79  
 DONNIE S. TANKERSLEY  
 R.M.C.

SURVEY FOR  
 HERMAN H. CASE  
 THELMA W. CASE  
 NEAR TRAVELERS REST GREENVILLE CO.  
 SOUTH CAROLINA  
 DEC 14, 1979

DEC 28 1979

REF:  
 PLAT BOOK NNN-74

7-Q-91

SCALE: 1" = 40'



20696



W. R. WILLIAMS, JR.  
 ENGINEER / SURVEYOR  
 P. E. & L. S. No. 3979  
 15 S. MAIN STREET  
 TRAVELERS REST, S. C.  
 29690

"I hereby certify that the ratio of precision of the field survey is 1/5000 as shown hereon and the area was determined by DMD method of area calculation."

FB. # 35

501.2-1-54.12

W.R. Williams, Jr.

P. E. & L. S. No. 3979