

MICROFILMED

NOTE: ALL ACREAGE COMPUTED TO $\frac{1}{2}$ RIVER, & $\frac{1}{2}$ BRANCH.

GREENVILLE CO. S.C.
DEC 17 2 30 PM '79
DONNIE S. TANKERSLEY
R.M.C.

PLAT: LARRY J. FORRESTER
BY THIS OFFICE 9-8-1979.

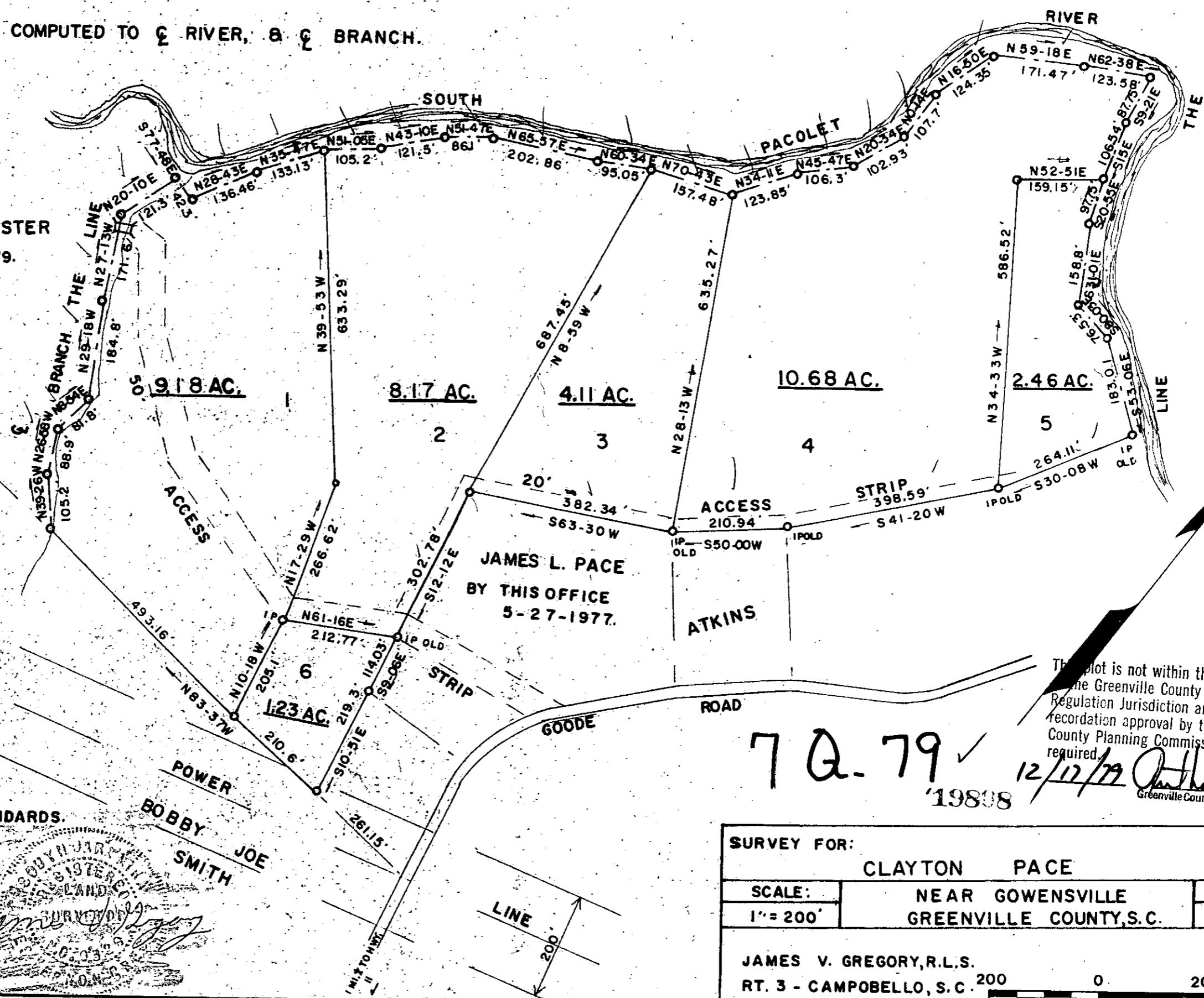

NOTE: CLAYTON PACE RETAINED A 50' ACCESS STRIP FOR INGRESS & EGRESS FROM JAMES L. PACE.

NOTE: ACCESS STRIPS ARE NOT PUBLIC RIGHTS OF WAYS AND WILL NOT BE MAINTAINED BY THE COUNTY UNLESS BROUGHT UP TO MEET COUNTY ROAD STANDARDS.

IRON PINS ON ALL CORNERS.

James V. Gregory
 JAMES V. GREGORY
 REGISTERED LAND SURVEYOR
 No. 1003
 S.C.

JAMES L. PACE
BY THIS OFFICE
5-27-1977.

ATKINS

This plot is not within the limits of the Greenville County Subdivision Regulation Jurisdiction and therefore recordation approval by the Greenville County Planning Commission is not required.

7 Q. 79 ✓
'1988

12/17/79 *Anthony B. Crull*
Greenville County Planning Commission

SURVEY FOR:		
CLAYTON PACE		
SCALE:	NEAR GOWENSVILLE	DATE:
1" = 200'	GREENVILLE COUNTY, S.C.	NOV. 11, 1979
JAMES V. GREGORY, R.L.S.		
RT. 3 - CAMPOBELLO, S.C.		



GREENVILLE CO. S.C.
DEC 17 2 30 PM '79
DONNIE S. TANKERSLEY
R.M.C.