

This is to certify that on November 20, 1979, I surveyed the property shown on this plat, known as Property of Paterson Textile Warehouse, Inc., recorded in the RMC Office of Greenville County in Book 958 on page 531, and that the property lines, walls and buildings are as shown hereon; that the building located on said lot does not encroach or project on adjacent streets or property, and that no adjacent walls or buildings encroach or project on said premises, and that no utility lines cross this property except as shown hereon. This property is not located in a designated flood hazard area.

James R. Freeland
James R. Freeland RLS & PE 4781

FILED
GREENVILLE CO. S.C.
DEC 10 3 42 PM '79
DONNIE S. TANKERSLEY
R.M.C.

19079

DEC 10 1979

7-Q-63

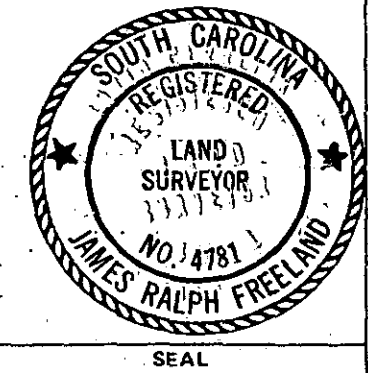
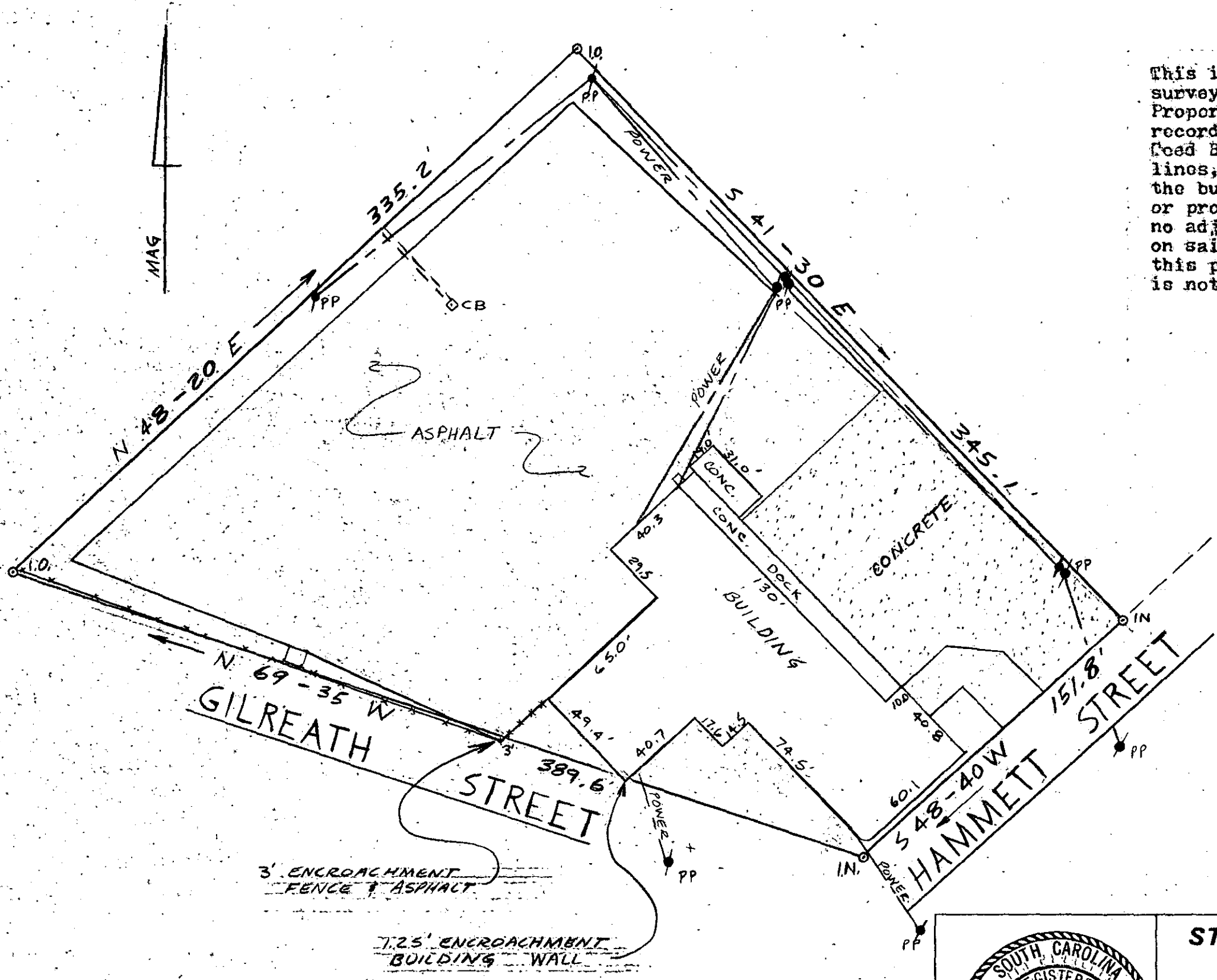

STATE OF SOUTH CAROLINA
GREENVILLE COUNTY

PROPERTY OF
JOHN A. CARSON, JR
JANE F. CARSON

FREELAND & ASSOCIATES Engineers • Land Surveyors GREENVILLE, S.C.	
SURVEY	LT
DRAWN	III
CHECK	MC
SCALE	1" = 50'
DATE	11-20-79
DWG. NO.	79-4440

GC10 3 DE 10 79 840

5.00 I
BOOK 152-18-3