

FILED
GREENVILLE CO. S. C.
NOV 26 2 37 PM '79
DONNIE S. TANKERSLEY
R.M.C.

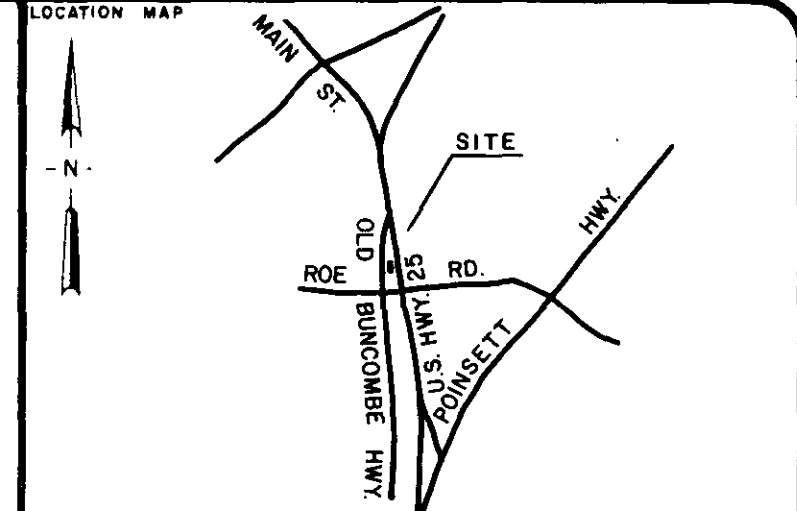
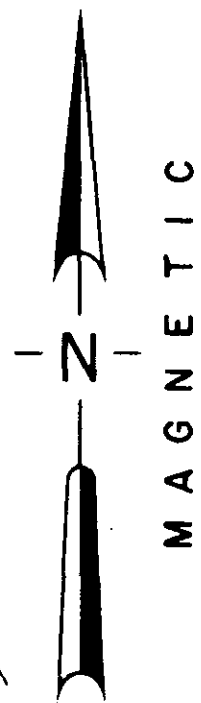
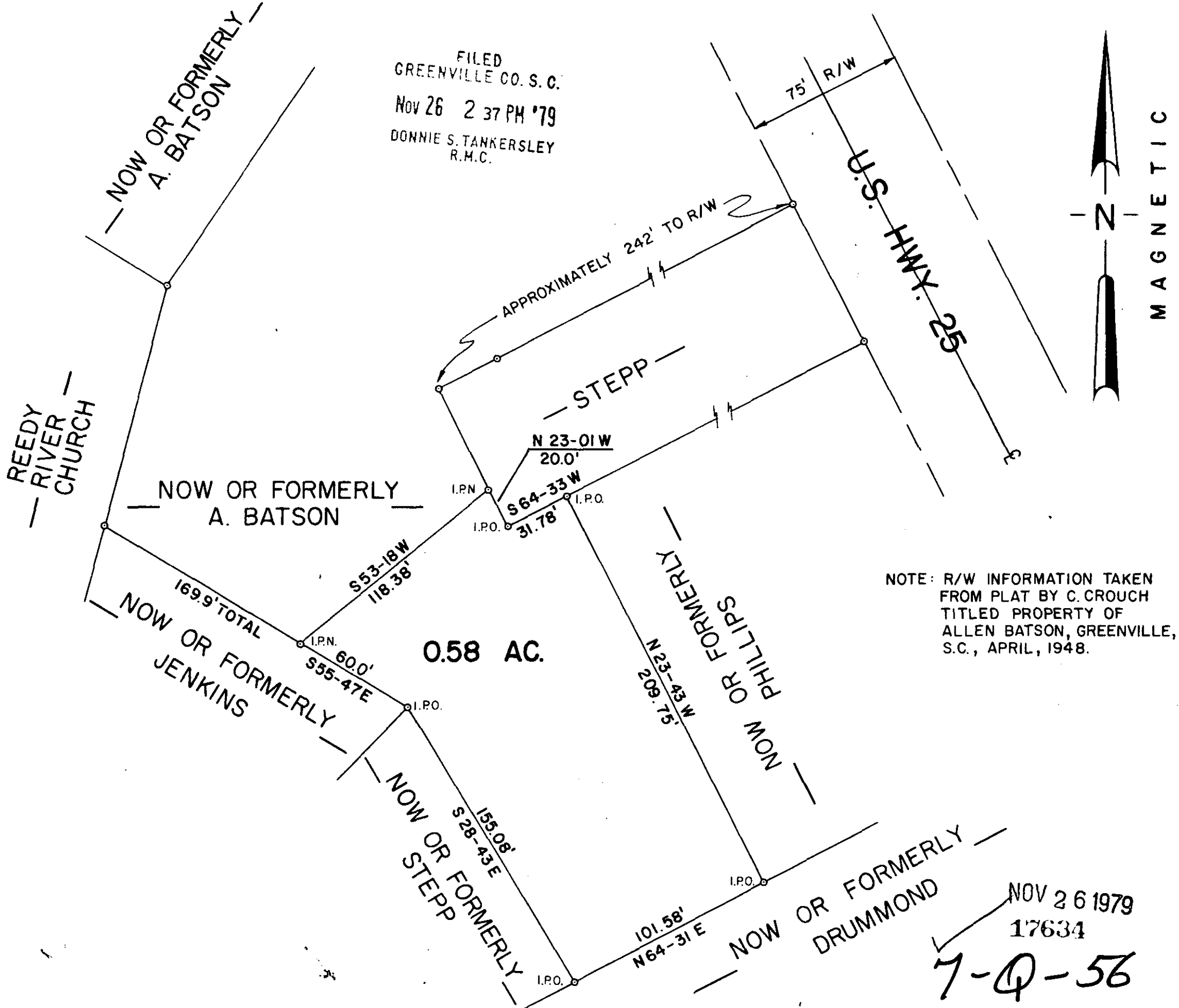

CERTIFICATION

1. (X) This is to certify that the bearings and distances, and or measurements, shown on this plat are correct, and that all rights of way, easements, and encroachments, obvious and apparent from field observation of the subject property at the time of the survey are as shown.

2. (X) This is to certify that the area of the subject property, shown on this plat was computed by the coordinate method of area calculation and that this is a CLASS B survey.

3. (X) The Department of Housing and Urban Development Flood Way Data for Greenville County shows this property () to be in a flood plain, () not to be in a flood plain, () location cannot be determined.

William N. Stepp
7261 REG. NUMBER SIGNATURE DATE 19 NOV 1979

NOTE: R/W INFORMATION TAKEN FROM PLAT BY C. CROUCH TITLED PROPERTY OF ALLEN BATSON, GREENVILLE, S.C., APRIL, 1948.

REFERENCES

PB	DB 342-464	JOB NO.
PB	DB	JOB NO.
PB	DB	JOB NO.
PB	DB	JOB NO.

PROPERTY SURVEY FOR
BARBARA M.
& MARK A. STEPP

TRAVELERS REST SOUTH CAROLINA



RESEARCH	DRAWN	CHECK	DATE	SCALE
STH	STH	RHF	14 NOV 79	1" = 50'

FILE	FIELD WORK BY	JOB NO.
	D.G., RHF	79001-110

ARBOR ENGINEERING
P.O. BOX 263, GREENVILLE, S.C.
LANDSCAPE ARCHITECTS-ENGINEERS-LAND SURVEYORS

NOV 26 1979
17634
7-Q-56

CCTD 3 NOV 26 79 1260 5.0000