

OCT 26 3:33 PM '79

DONNIE S. TANKERSLEY  
R.M.C.

- WOLABER -

MICROFILMED

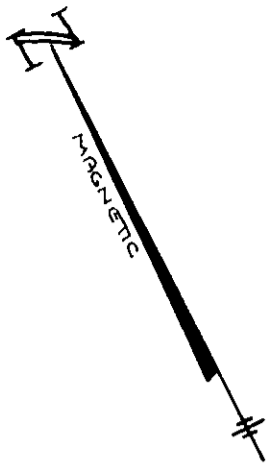

-3-  
- CARMAN -

-4-  
- BREZEALE -

-5-  
ROCHESTER

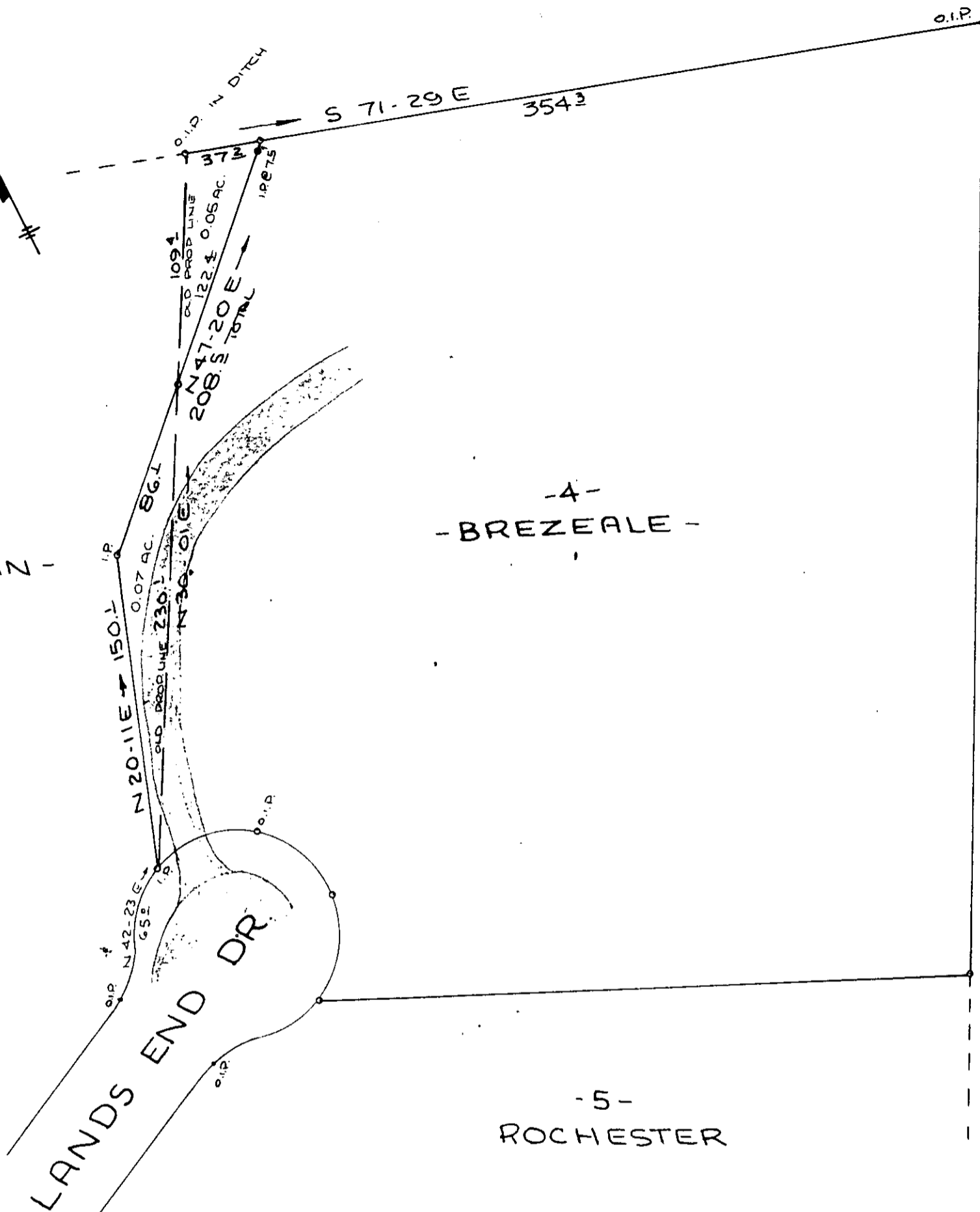

1  
3  
D  
Z  
Z  
1

### SURVEY FOR GORDON E. MANN

NEAR TRAVELERS REST GREENVILLE CO  
SOUTH CAROLINA  
JULY 1979

✓ 7-Q-29  
14142

REF:  
FARMETTE HEIGHTS PLAT BK 4L-1

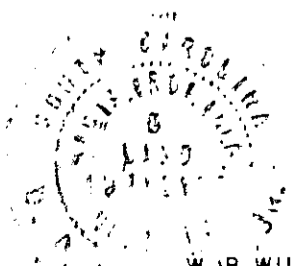

SCALE: 1" = 60'

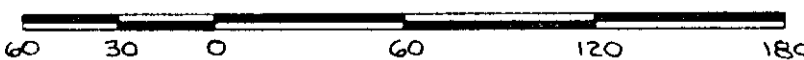

**WRW**

W.R. WILLIAMS, JR.  
ENGINEER/SURVEYOR  
P.E. & L.S. No. 3979  
15 S. MAIN STREET  
TRAVELERS REST, S.C.  
29690

FB.#31

505.8-1-40.10

"I hereby certify that the ratio of precision of the field survey is 1/3000 as shown hereon and the area was determined by DMD method of area calculation."

W.R. Williams, Jr. P.E. & L.S. No. 3979