

FILED  
GREENVILLE CO. S. C.  
OCT 18 3 27 PM '79  
DONNIE S. TANKERSLEY  
R.M.C.

U. S. HWY No. 276

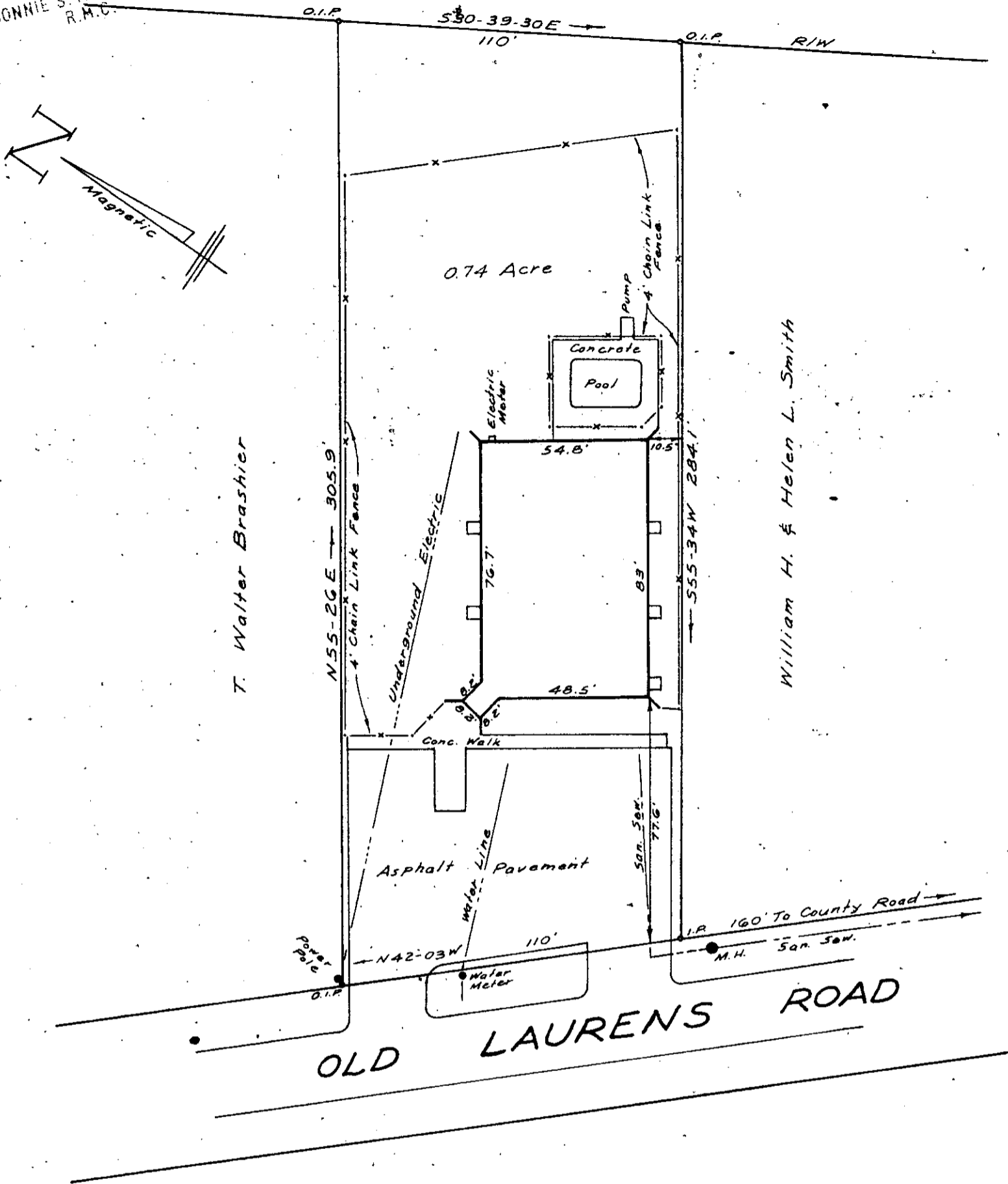

AS BUILT SURVEY  
FOR  
KINDER-CARE  
LEARNING CENTERS, INC.

OCT 18 1979

MAULDIN, S. C.

7-9-18

SEPT. 7, 1979

13094

SCALE: 1" = 40'



WRW

W. R. WILLIAMS, JR.  
ENGINEER & SURVEYOR  
P. E. & L. S. No. 3979  
15 S MAIN STREET  
TRAVELERS REST, S. C.  
29690

"I hereby certify that the ratio of precision of the field survey is 1/10,000 as shown hereon and the area was determined by DMD method of area calculation."

5.00 A4  
W. R. Williams, Jr. P. E. & L. S. No. 3979