

FILED
 GREENVILLE CO. S.C.
 OCT 15 4 27 PM '79
 DONNIE S. TANKERSLEY
 P.M.C.

MICROFILMED

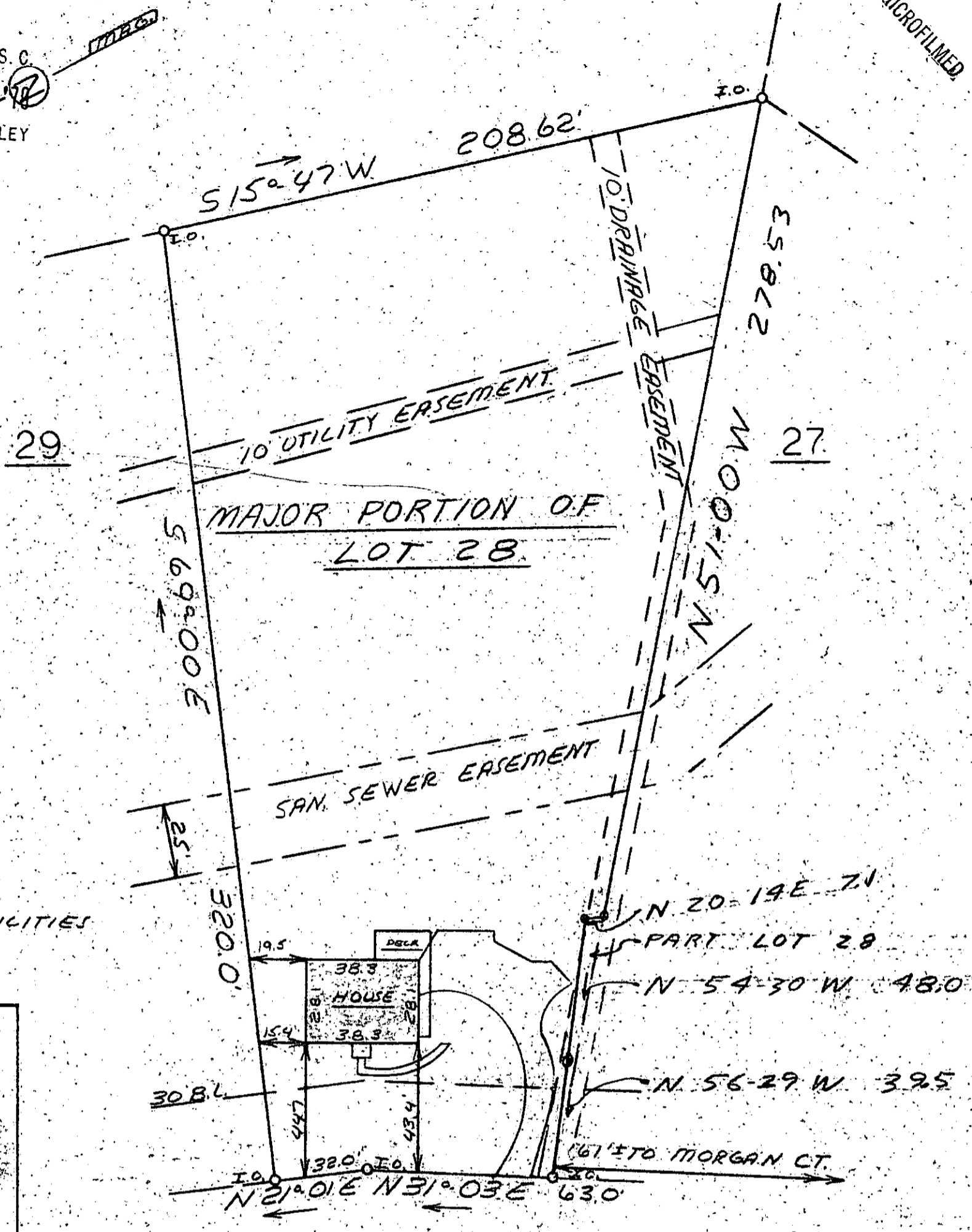

UNDERGROUND UTILITIES

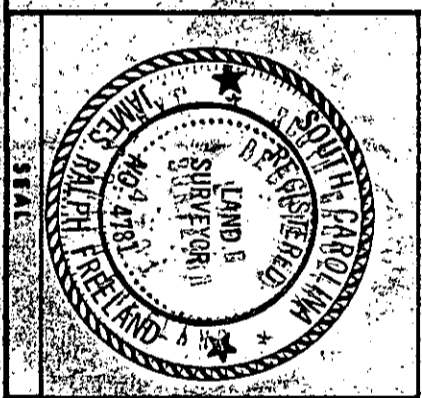

STATE OF SOUTH CAROLINA
GREENVILLE COUNTY
RIVER DOWNS
 MAJOR PORTION OF LOT 28
 PROPERTY OF
 ALIN G. LABELLE
 HELGA R. LABELLE

SHELTLAND WAY

This is to certify that on Oct. 8, 1979, I surveyed the property shown on this plat, known as Lot 28 on Plat of River Downs, recorded in the RMC Office of Greenville County in Plat Book 4R on Pages 75 & 76, and that the property lines, walls and buildings are as shown hereon; that the building located on said lot does not encroach or project on adjacent streets or property, and that no adjacent walls or buildings encroach or project on said premises, and that no utility lines cross this property except as shown hereon. This house is not located in a designated flood hazard area; although rear of lot is subject to local flooding.

James R. Freeland
 James R. Freeland RLS & PE 4781

OCT 15 1979

7-9-16

12653

FREELAND & ASSOCIATES
 Greenville, S.C.
 ENGINEERS & LAND SURVEYORS
 SURVEY *RL*
 DRAWN *RLS*
 CHECK *RLS*
 SCALE 1" = 40'
 DATE 10-8-79
 DWG. NO. 79-4169