

MICROFILMED

FILED  
GREENVILLE CO. S. C.  
OCT 5 12 33 PM '79  
DONNIE S. TANKERSLEY  
R.M.C.

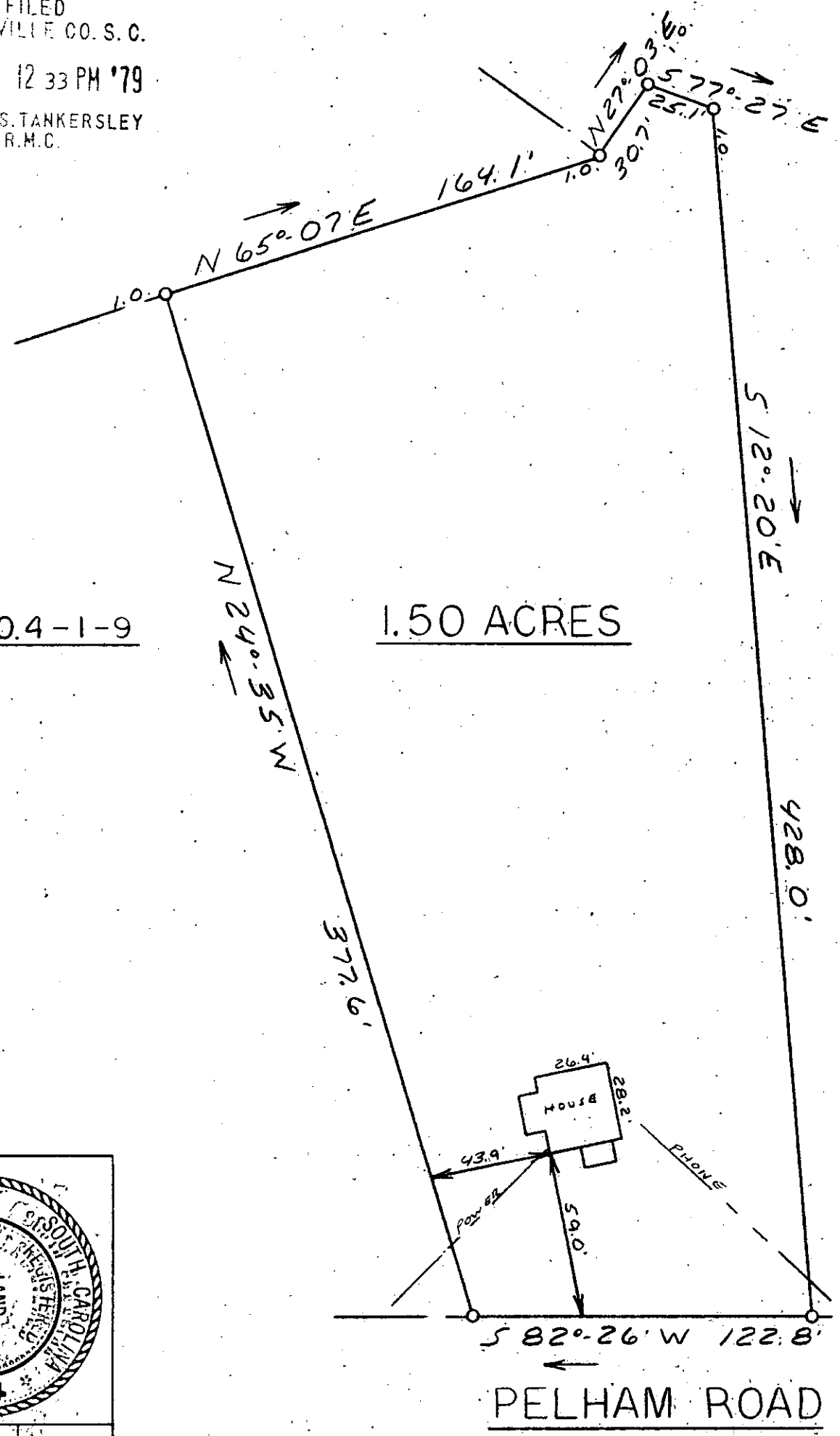

540.4-1-9

1.50 ACRES

533.4-1-15

PELHAM ROAD

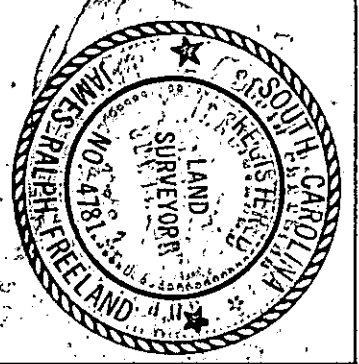

This is to certify that on October 4, 1979, I surveyed the property shown on this plat, known as R.W. Ross Property, recorded in the RMC Office of Greenville County in Plat Book NW on page 159, and that the property lines, walls and buildings are as shown hereon; that the building located on said lot does not encroach or project on adjacent streets or property, and that no adjacent walls or buildings encroach or project on said premises, and that no utility lines cross this property except as shown hereon. This property is not located in a designated flood hazard area.

*James R. Freeland*  
James R. Freeland RLS & PE 4781

533.4-1-21

STATE OF SOUTH CAROLINA  
GREENVILLE COUNTY  
PROPERTY OF  
THOMAS LEE CARTER

FREELAND & ASSOCIATES  
Engineers & Land Surveyors  
GREENVILLE, S.C.

SURVEY R.K.P.  
DRAWN M.L.C.  
CHECK M.L.C.  
SCALE 1" = 50'  
DATE 10-4-79  
DWG. NO. 79-4153

7Q-13

11677

OCT 5 1979