

OCT 3 1979

FILED GREENVILLE CO. S. C.

OCT 3 12 19 PM '79

DONNIE S. TANKERSLEY R.M.C.

MICROFILMED

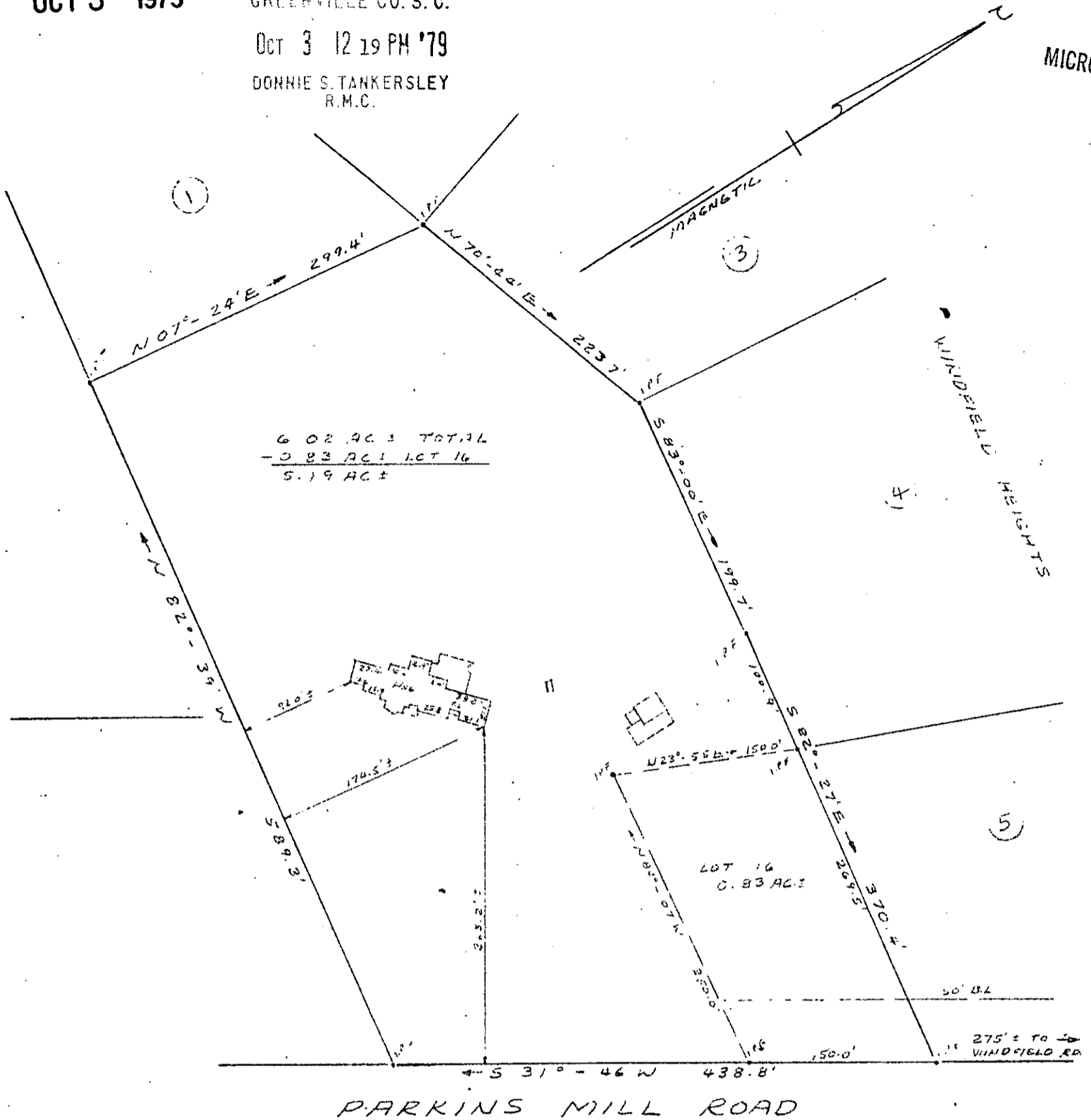

PROPERTY OF
EARL W. BRYANT
GREENVILLE, SOUTH CAROLINA
OCT. 1, 1979 SCALE: 1" = 100'

This is to certify that on October 1, 1979, I surveyed the property shown on this plat, known as Property of Earl W. Bryant, as shown on a plat recorded in the RMC Office for Greenville County, in Plat Book _____, Page _____, and that the property lines, walls and buildings are as shown hereon, and that the building located on said lot does not project nor encroach on adjacent streets or property, and that no adjacent walls or buildings project nor encroach on said lot, and that no utility lines cross this lot except for service thereto.

NOPE: This property is not located within a flood hazard area.

Survey by: Richard D. Gooten, Jr.
 Greenville, South Carolina

Richard D. Gooten, Jr.
 S. C. B. L. S. No. 4678
 GOOTEN

7-Q-11 11390