

FILED
GREENVILLE CO. S. C.

OCT 1 3 57 PM '79

DONNIE S. TANKERSLEY
R.M.C.

MICROFILMED

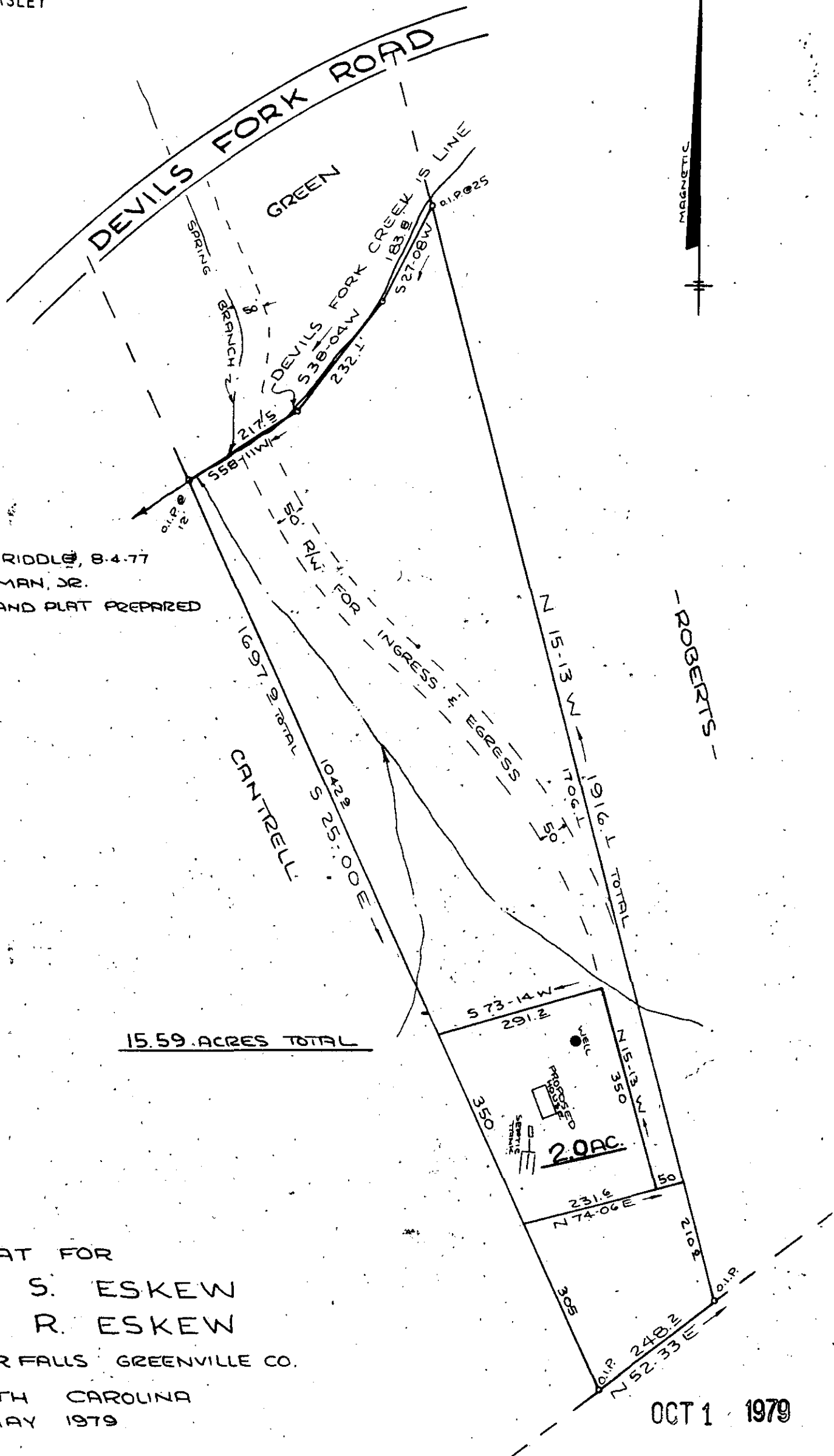

NOTE:
 BOUNDARY SURVEY BY C.O. RIDDLE, 8-4-77
 FOR CHARLES A. ZIMMERMAN, JR.
 2.1 ACRE LOT COMPUTED AND PLAT PREPARED
 BY W.R. WILLIAMS, JR.

15.59 ACRES TOTAL

PLAT FOR
 BARRY S. ESKEW
 KATHY R. ESKEW
 NEAR RIVER FALLS GREENVILLE CO.
 SOUTH CAROLINA
 MAY 1979

OCT 1 1979

7-9-10

SCALE: 1" = 200

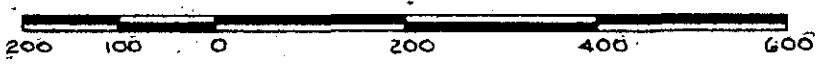

11057

WRW

W. R. WILLIAMS, JR.
 ENGINEER / SURVEYOR
 P. E. & L. S. No. 3979
 15 S. MAIN STREET
 TRAVELERS REST, S. C.
 29690

"I hereby certify that the ratio of precision of the field survey is 1/2000* as shown hereon and the area was determined by DMD method of area calculation."

W. R. Williams, Jr. P. E. & L. S. No. 3979