

MICROFILMED

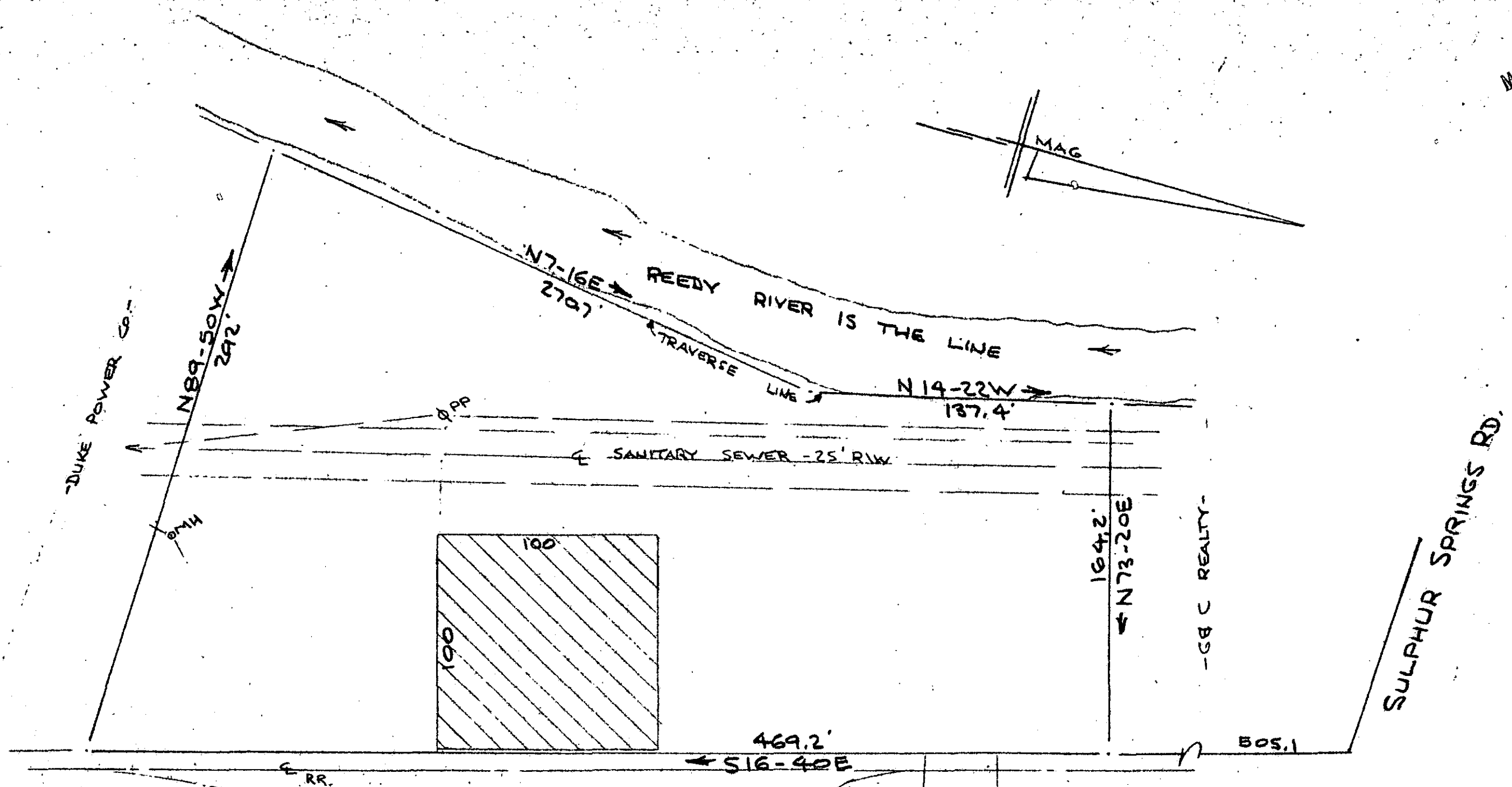

FILED
 GREENVILLE CO. S. C.
 SEP 28 10 44 AM '79
 DONNIE S. TANKERSLEY
 R.M.C.

This is to certify that on the 20th day of September, 1979, I surveyed the property shown on this plat, being known as PROPERTY OF GRADY HUFF and recorded in the RMC Office Greenville County, S. C., in Plat Book at Page ; and that the property lines, walls and buildings are as shown hereon, and that the walls and buildings located on said lot do not encroach or project on adjacent street or property, and that no adjacent walls or buildings encroach or project on said premises, and no power lines cross this property except as shown hereon.

R. B. Bruce

R. J. Bruce, RLS #1952

SURVEY FOR
GRADY HUFF
 BERA IND. PARK
 NEAR GREENVILLE, S. C.
 SCALE: 1"=50'
 20 SEPT 1979
CAROLINA SURVEYING CO
 112 MANLY ST.
 GREENVILLE, S. C.

✓ 10790
 7-Q-6

GCTO
 1 SE 28 79 955
 5.0061

NB 6498 161-1-1.8