

SEP 27 12 18 PM '79

DONNIE S. TANKERSLEY  
R.M.C.

MICROFILMED

to GREENVILLE

to PIEDMONT HWY 20

GOLDEN GROVE CIRCLE

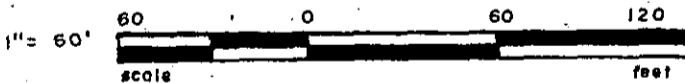
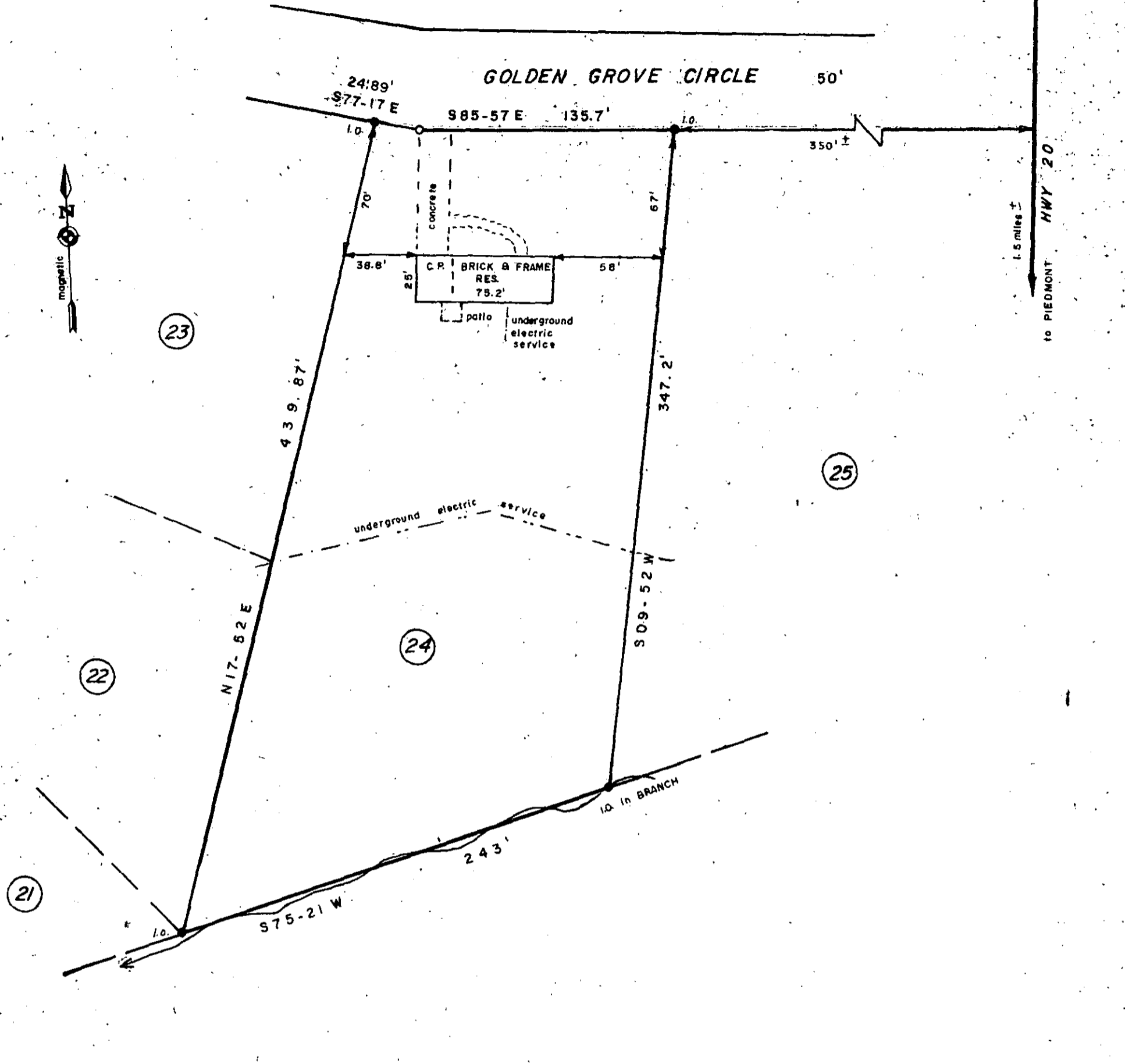

I.O. - Iron pin, old      △ Nail in cap, old      E.C. - 1/1000 or greater  
 I.N. - Iron pin, new      △ Nail in cap, new      Area - DMD Method

STATE OF SOUTH CAROLINA  
 COUNTY OF GREENVILLE

LOAN SURVEY

At the request of Richard and Patsy H. Bryant

GOLDEN GROVE ESTATES  
 Golden Grove Circle, Piedmont, S. C.

Remarks: Being designated as lot 24 on a plat recorded in Plat Book 4R, page 1

Surveyed September 25, 1979 at the request of Richard and Patsy H. Bryant

This is to certify that the measurements as shown above are correct and that there are no encroachments or projections other than shown.

Above Flood Plane.

*R. D. Garrison*

7-Q-4 10643

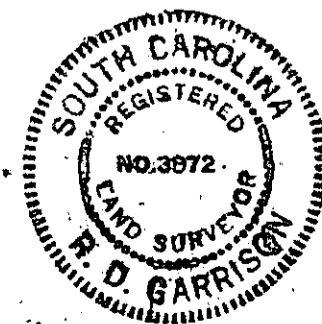

ANDERSON SURVEYING ASSOCIATES, INC.  
 106 E. MORRIS ST. P.O. BOX 784  
 ANDERSON, SOUTH CAROLINA 29622

PHONE: 226-7813

GOTO SE27 79 1178

Field work, DON M. KELLY, ST-50

5.0001