

MICROFILMED

1000.5

8801 6LSE2679-3-3-10139

GREENVILLE CO. S.C.

SEP 26 4 25 PM '79

DONNIE S. TANKERSLEY

R.M.C.

SEP 26 1979

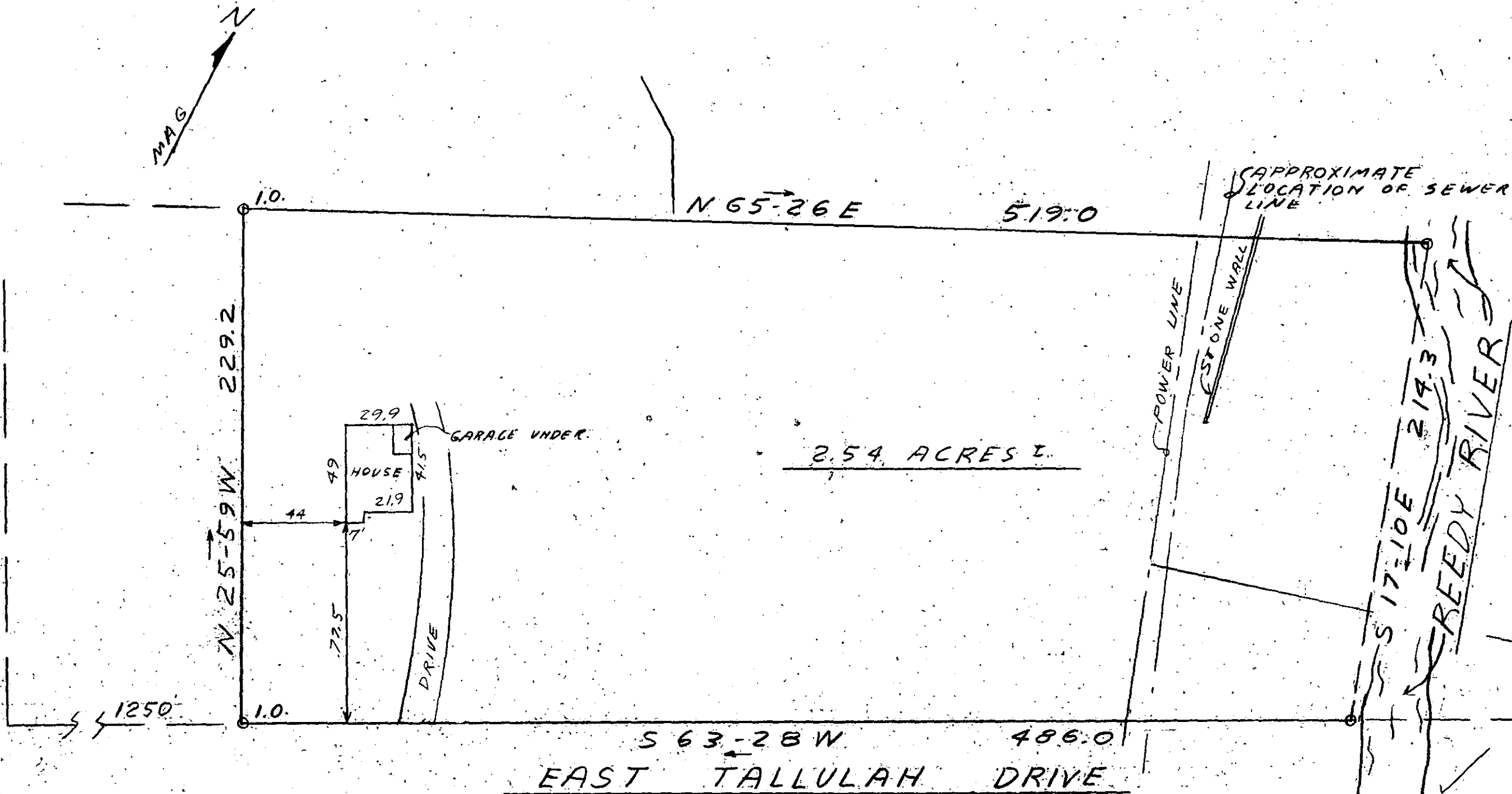

This is to certify that on September 21, 1979, I surveyed the property shown on this plat, known as Property of Emil W. & Irene H. Allen, recorded in the RMC Office of Greenville County in Deed Book 243 on Page 323, and that the property lines, walls and buildings are as shown hereon; that the building located on said property does not encroach or project on adjacent streets or property, and that no adjacent walls or buildings encroach or project on said premises, and that no utility lines cross this property except as shown hereon. This house is not located in a designated flood hazard area.

James R. Freeland
 James R. Freeland RLS & PE 4781



STATE OF SOUTH CAROLINA
 GREENVILLE COUNTY

PROPERTY OF
CROMWELL INVESTMENT CORP

FREELAND & ASSOCIATES Engineers • Land Surveyors	
GREENVILLE, S.C.	
SURVEY	F.L.
DRAWN	J.P.F.
CHECK	M.C.
SCALE	1" = 50'
DATE	9-19-79
DWG. NO.	29-3956

7-Q-3