

MICROFILMED

FILED  
GREENVILLE CO. S. C.  
FEB 29 2 45 PM '80  
DONNIE S. TANKERSLEY  
R.M.C.

648.4-1-19

648.4-1-21

648.4-1-21.1  
CONTAINS 3.02 AC.

648.4-1-21.2

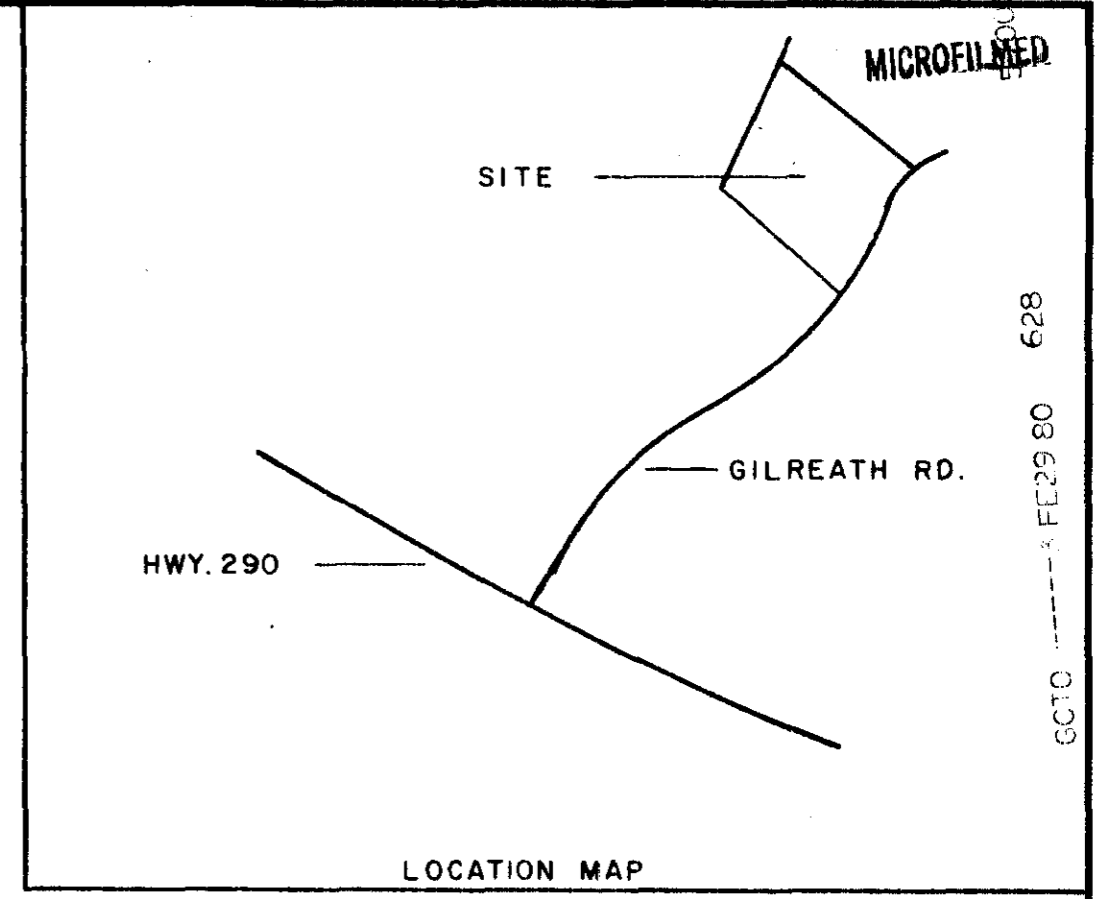
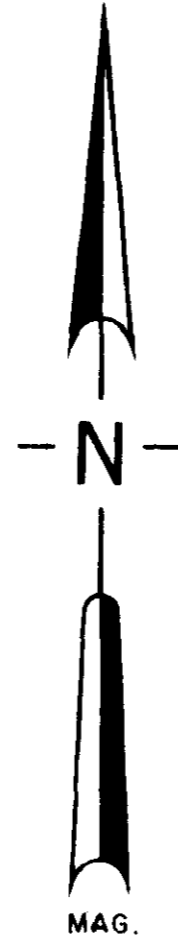
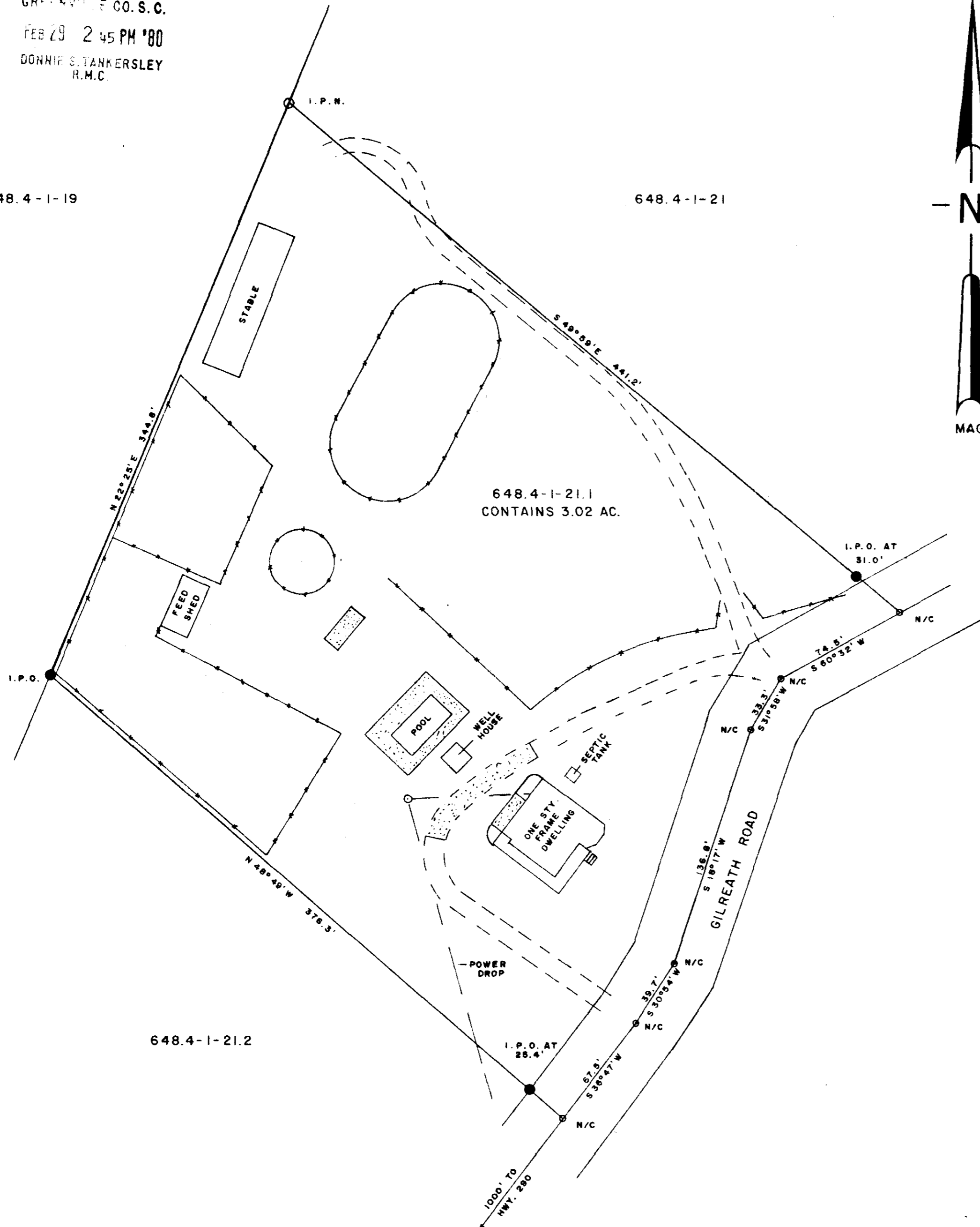

I HEREBY CERTIFY THAT I HAVE SURVEYED THE PROPERTY SHOWN AND THAT THE IMPROVEMENTS SITUATED THEREON ARE LOCATED AS SHOWN ON THIS PLAT AND THAT THERE ARE NO ROADWAYS, TRANSMISSION LINES, OR OTHER VISIBLE EASEMENTS ON SAID PROPERTY EXCEPT AS INDICATED HEREON. THIS PROPERTY IS NOT LOCATED IN A FLOOD HAZARD AREA.

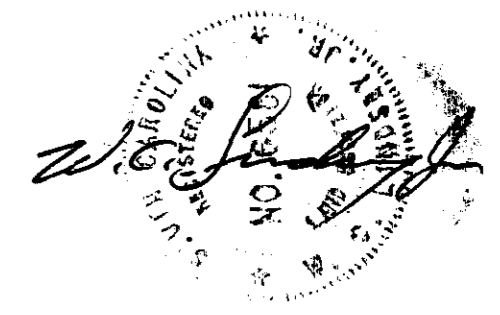
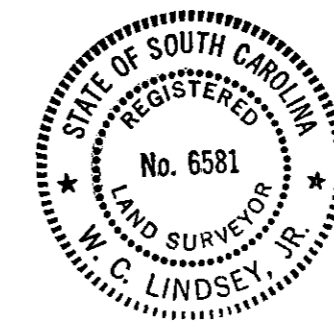

FEB 29 1980

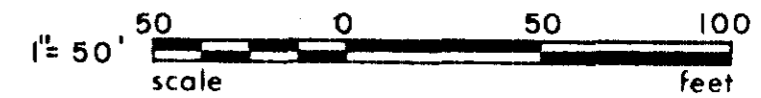

26141

✓ FEB 29 1980  
7-0-91

JOHN B. & LURA JOINES PROPERTY LOCATED IN O'NEAL TWP., GREENVILLE CO., S.C.		
SCALE: 1" = 50'	APPROVED BY <i>W.C. Lindsey, Jr.</i>	DRAWN BY WCL
DATE: 2-22-1980		
SURVEYED FOR JIMMY & DORIS THOMPSON		
SURVEYED BY LINDSEY & ASSOC.		DRAWING NUMBER 1221