

PELHAM ROAD

Asphaltic Conc. Pavement

To Greenville
53' R/W
1318.6' To & Boiling Springs Rd.
571-21E 40.2'
571-51E 100.3'
573-14E 100.3'
573-58E 100.3'
574-54E 66'

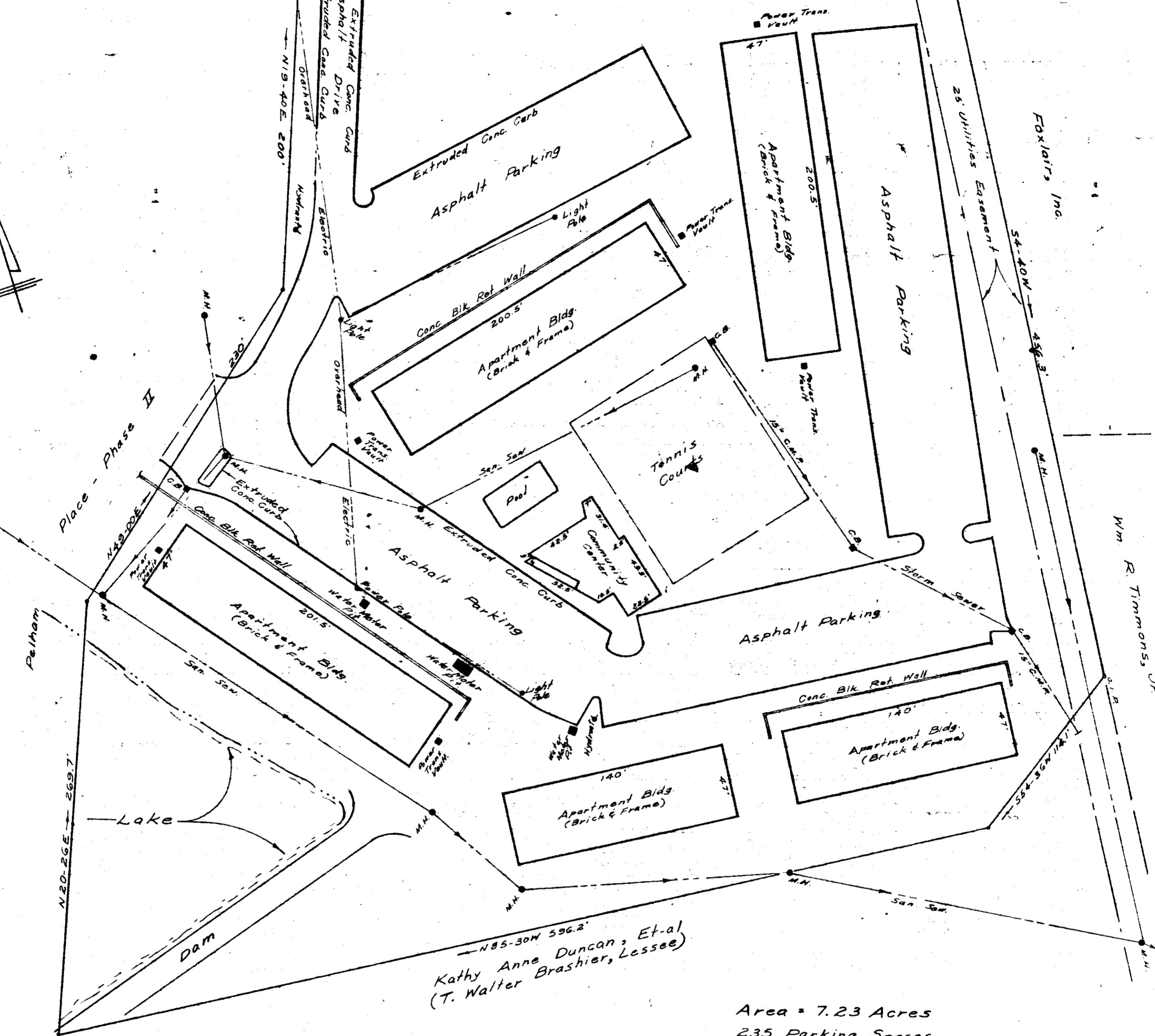
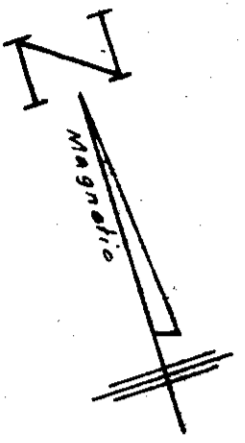

FILED
GREENVILLE CO. S.C.
FEB 21 10 06 AM '80
DONNIE S. TANKERSLEY
R.M.C.

Area = 7.23 Acres
235 Parking Spaces

AS BUILT SURVEY FOR PELHAM PLACE PHASE I

GREENVILLE CO., S.C.

SCALE: 1" = 50' OCT. 1979

FEB 21 1980

25211

7-0-82

W.R. Williams, Jr.
P.E. & L.S. No. 3979
P.O. Box 100
Travelers Rest, S.C. 29690



W. R. WILLIAMS, JR.
ENGINEER/SURVEYOR
P. E. & L. S. No. 3979
15 S. MAIN STREET
TRAVELERS REST, S. C.
29690

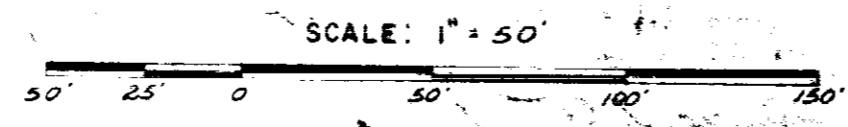

I hereby certify that the ratio of precision of the field survey is 1/125,000 as shown hereon and the area was determined by DMD method of area calculation.

W.R. Williams, Jr. P.E. & L.S. No. 3979