

D. PEACE

G. D. ELMORE

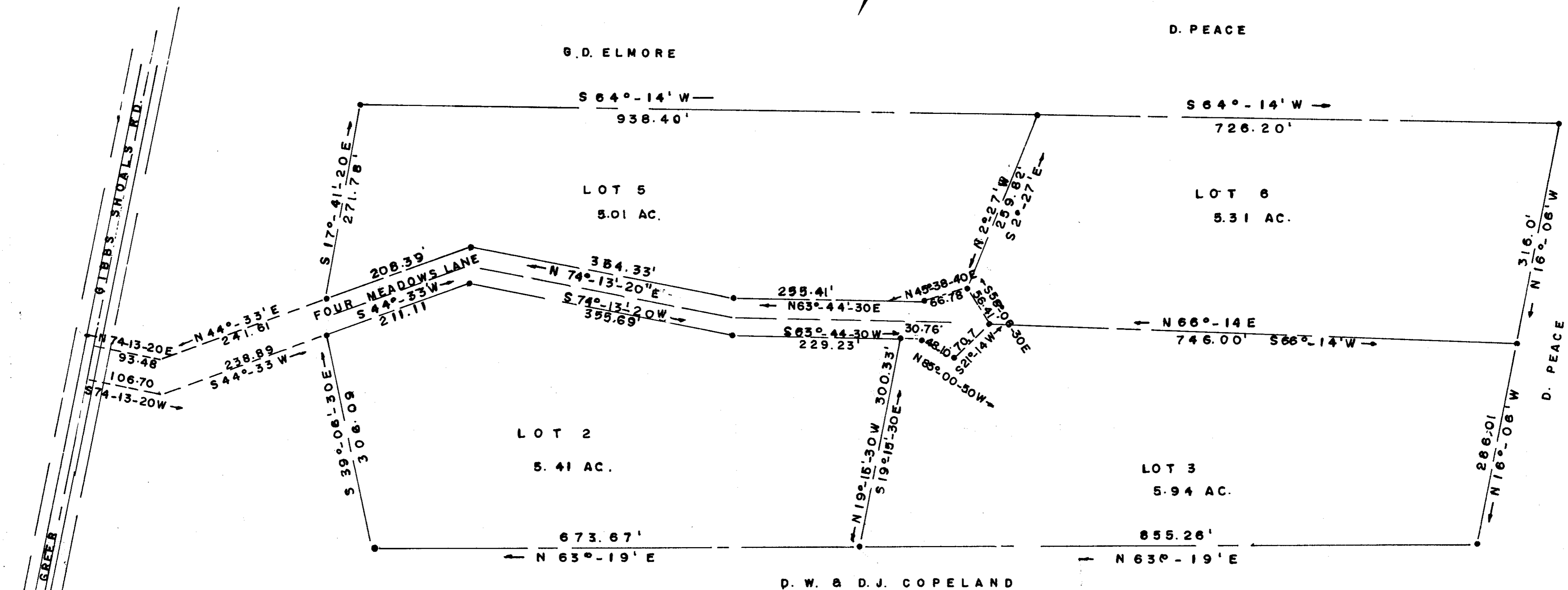

D. W. & D. J. COPELAND

"FOUR MEADOWS FARM"

GREENVILLE COUNTY
GREER, S. C.

NOTE:

THE ROAD SHOWN IS A FEE SIMPLE ROAD WITH EACH PROPERTY OWNER HAVING AN UNDIVIDED INTEREST THEREIN. ACCESS STRIPS ARE NOT PUBLIC RIGHTS OF WAYS AND WILL NOT BE MAINTAINED BY THE COUNTY UNLESS BROUGHT UP TO MEET COUNTY STANDARDS.

THIS PLAT IS NOT A SUBDIVISION AS DEFINED BY THE GREENVILLE COUNTY SUBDIVISION REGULATIONS.
1/3/80 Anthony B. Cielli
Chairman, Secretary, or Director of Planning
Greenville County Planning Commission

21045

7-0-66

RICHARD A. ASHMORE AND A. WILLIAM STEWART		
DATE 12/31/79	DRAWN BY K.T.G.	APPROVED BY
SCALE 1" = 100'	REVISED	
GOULD & ASSOC. SURVEYORS		
TAYLORS,		DRAWING NUMBER

FILED
GREENVILLE CO. S. C.
JAN 3 1 52 PM '80
DONNIE S. TANKERSBURY
REGISTER

Plat Filed This 3 day of Jan. 1979
And Recorded in Vol. 7-0 Page 66 at 1:52 P.M.
Name of Surveyor
Register Mesne Conveyance Greenville County, S. C.



I CERTIFY THE BOUNDARY OF THE ABOVE TRACT HAS BEEN SURVEYED AND IS AS SHOWN. LOT DIVISION BY OTHERS.

Kenneth T. Gould
S. C. REG. NO. 4035