

1*	N 29-43W	194.57
2*	N 38-04W	70.45
3*	N 58-54W	112.85
4*	N 72-33W	111.35
5*	S 85-59W	96.48
6*	S 55-19W	85.00
7*	S 32-29W	139.71
8*	S 59-14W	60.25
9*	N 77-42W	61.85
10*	N 53-34W	282.24
11*	N 35-08W	138.19
12*	N 9-52W	201.46
13*	N 25-27W	115.88
14*	N 47-20W	127.55
15*	N 64-23W	94.73
16*	N 81-15W	305.75
17*	S 84-23W	308.67
18*	S 64-48W	178.02
19*	S 47-13W	123.22
20*	S 57-38W	105.18
21*	S 77-25W	195.68
22*	S 88-58W	195.96
23*	S 78-27W	74.19
24*	S 44-19W	101.28
25*	S 26-18W	174.44
26*	S 8-10W	111.21
27*	S 81-50E	25.00

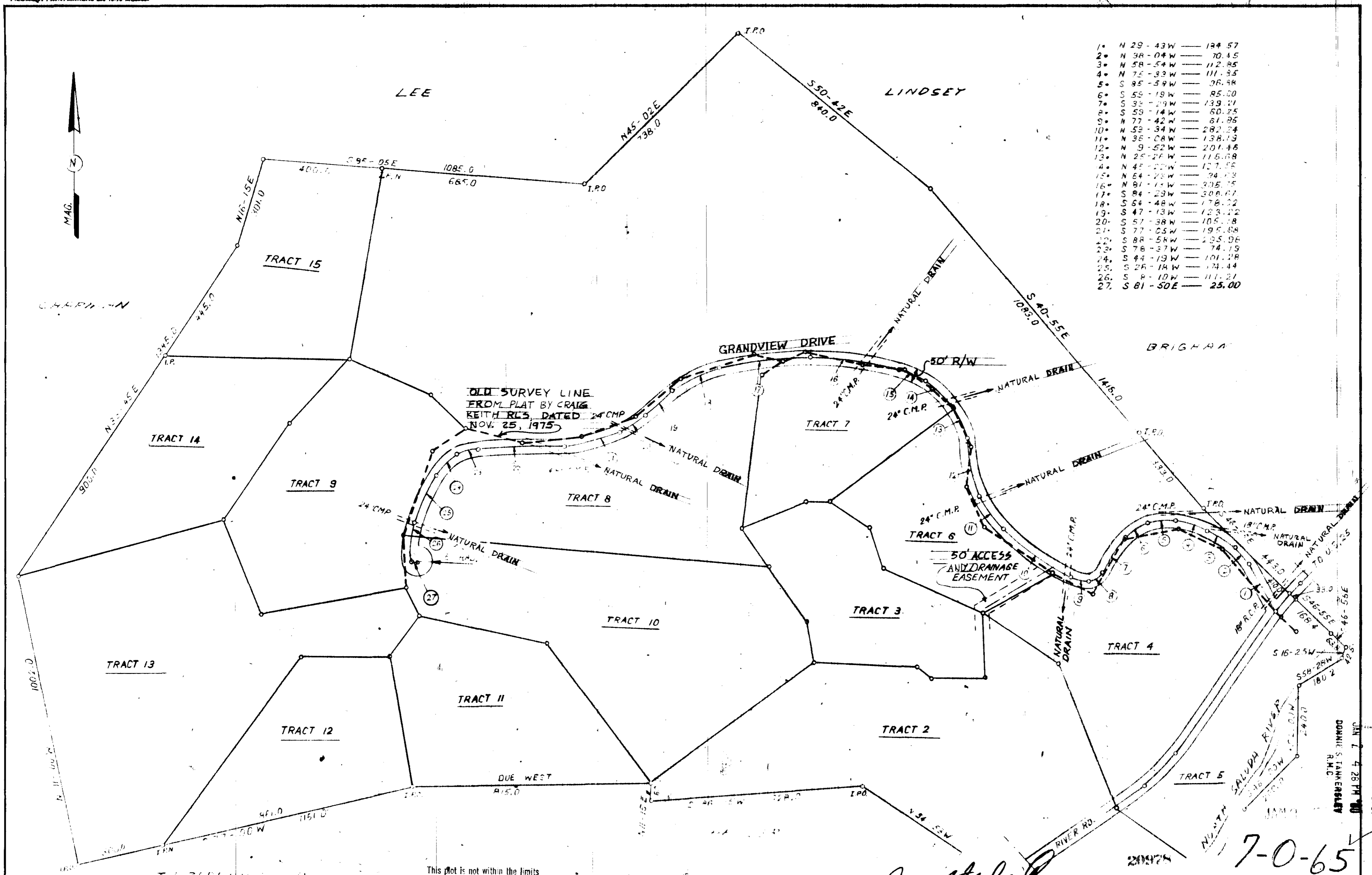

OLD SURVEY LINE FROM PLAT BY CRAIG KEITH RLS DATED NOV. 25, 1975

NOTE: 5' DRAINAGE AND UTILITY EASEMENT ALONG ALL SIDE AND REAR LOT LINES. NATURAL DRAIN - 10' DRAINAGE EASEMENT THRU NATURAL WATER COURSE.

This plat is not within the limits of the Greenville County Subdivision Regulation Jurisdiction and therefore does not require approval by the Greenville County Planning Commission as not required.
 1/2100 *Anthony B. Cielli*
 Greenville, S.C.

Plat Filed This 2 day of Jan. 1980
 And Recorded in Vol. 172 at 4:28 P.M.
 Register of Deeds Greenville County, S.C.



STATE OF SOUTH CAROLINA
 GREENVILLE COUNTY

GRANDVIEW DRIVE
 LINDSEY COBURN

FREELAND & ASSOCIATES Engineers & Land Surveyors GREENVILLE, S.C.	
SURVEY PG	
DRAWN BY	
CHECK BY	
SCALE	AS SHOWN
DATE	MAR 15 1980
DWG NO	7-0-65 A

REVISED, DEC. 13, 1979
 REVISED, OCT. 4, 79

5.00

7-0-65

FILED
 JAN 7 4 28 PM '80
 DONALD S. TANKERSLEY
 R.M.C.
 GREENVILLE, S.C.

BOUNDARY SURVEY BY OTHERS