

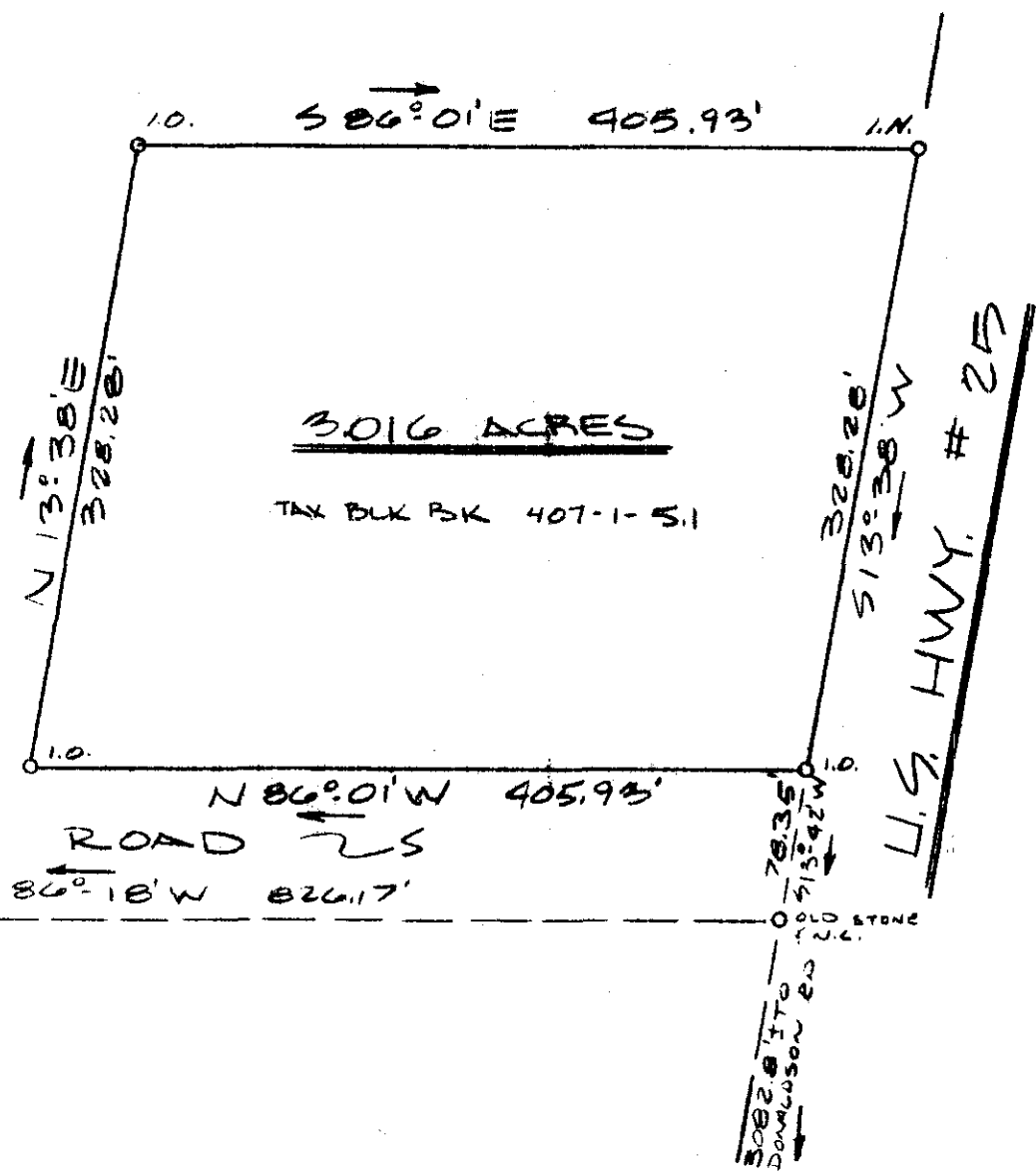

THOMAS F. MULLEN



THOMAS E. BARTON

THOMAS F. MULLEN

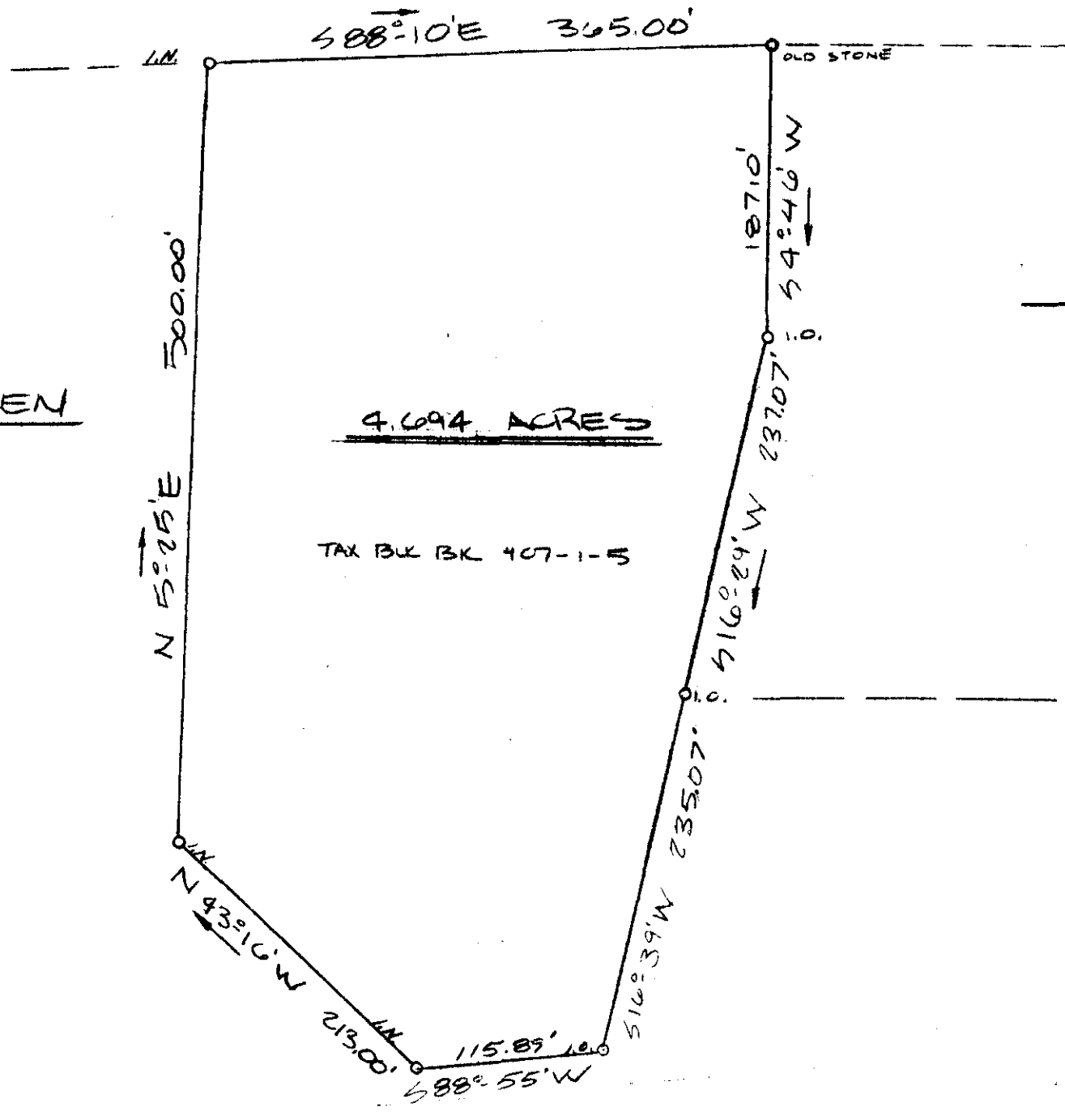

FILED  
 GREENVILLE CO. S.C.  
 Dec 26 3 40 PM '79  
 DONNIE S. TANKERSLEY  
 R.M.C.

✓ 20147  
 7-0-59

DEC 26 1979

I hereby certify that the ratio of precision of the field survey is 1/5,000 as shown hereon and the area was determined by DMD Method.  
*James R. Freeland*  
 James R. Freeland RLS & PE  
 4781



STATE OF SOUTH CAROLINA  
 GREENVILLE COUNTY  
 PROPERTY OF  
SUNBELT PROPERTIES INC

FREELAND & ASSOCIATES  
 Engineers & Land Surveyors  
 GREENVILLE, S.C.  
 SURVEY LT  
 DRAWN FL  
 CHECK TSW  
 SCALE 1"=100'  
 DATE 12/19/79  
 DWG. NO. 79-4544

MICROFILMED