

OLD SPARTANBURG RD.

S. C. RD. No 23-312

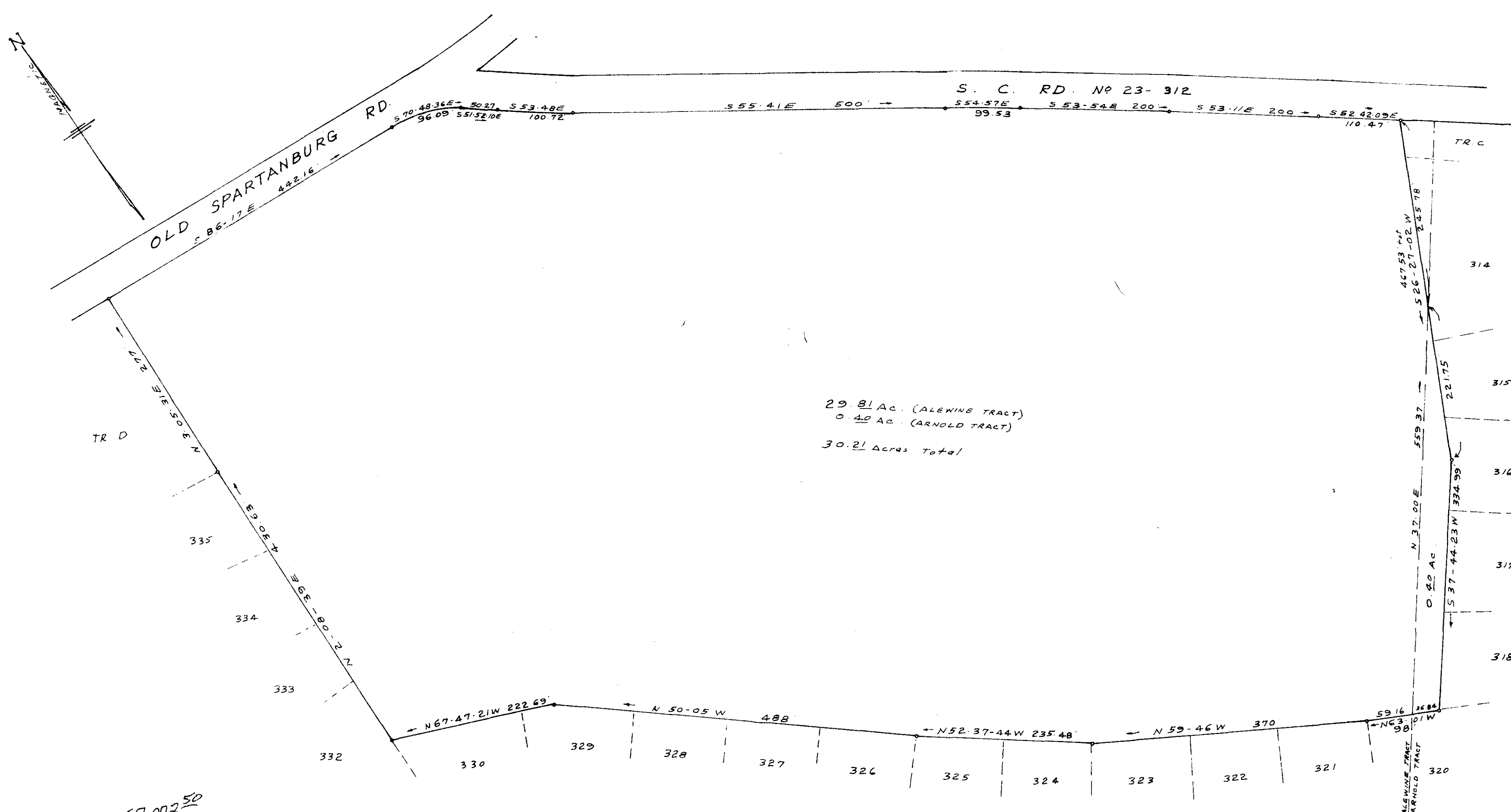

29.81 AC. (ALEWINE TRACT)
0.40 AC. (ARNOLD TRACT)
30.21 Acres Total

29.81 @ 2250 = 67,072.50
.40 @ 2727 = 1,090.80
Total Basis 68,163.30

7-0-55 ✓

PROPERTY OF
JOHN C. COTHRAN
ELLIS L. DARBY JR.
M. GRAHAM PROFFITT
NEAR GREENVILLE S.C.
SCALE 1"=100' APR 1973

FILED
GREENVILLE CO. S.C.
DEC 14 10 29 AM '79
DONNIE S. TANKERSLEY
R.M.C.

MICROFILMED

NOTE: COMPUTED ONLY

19524

C. O. RIDDLE REG. L.S. 1347 - Greenville S.C.

0010
1 DE 14 79 402
5.0001