

FILED
GREENVILLE CO. S. C.
OCT 29 4 30 PM '79
DONNIE S. TANKERSLEY
R.M.C.

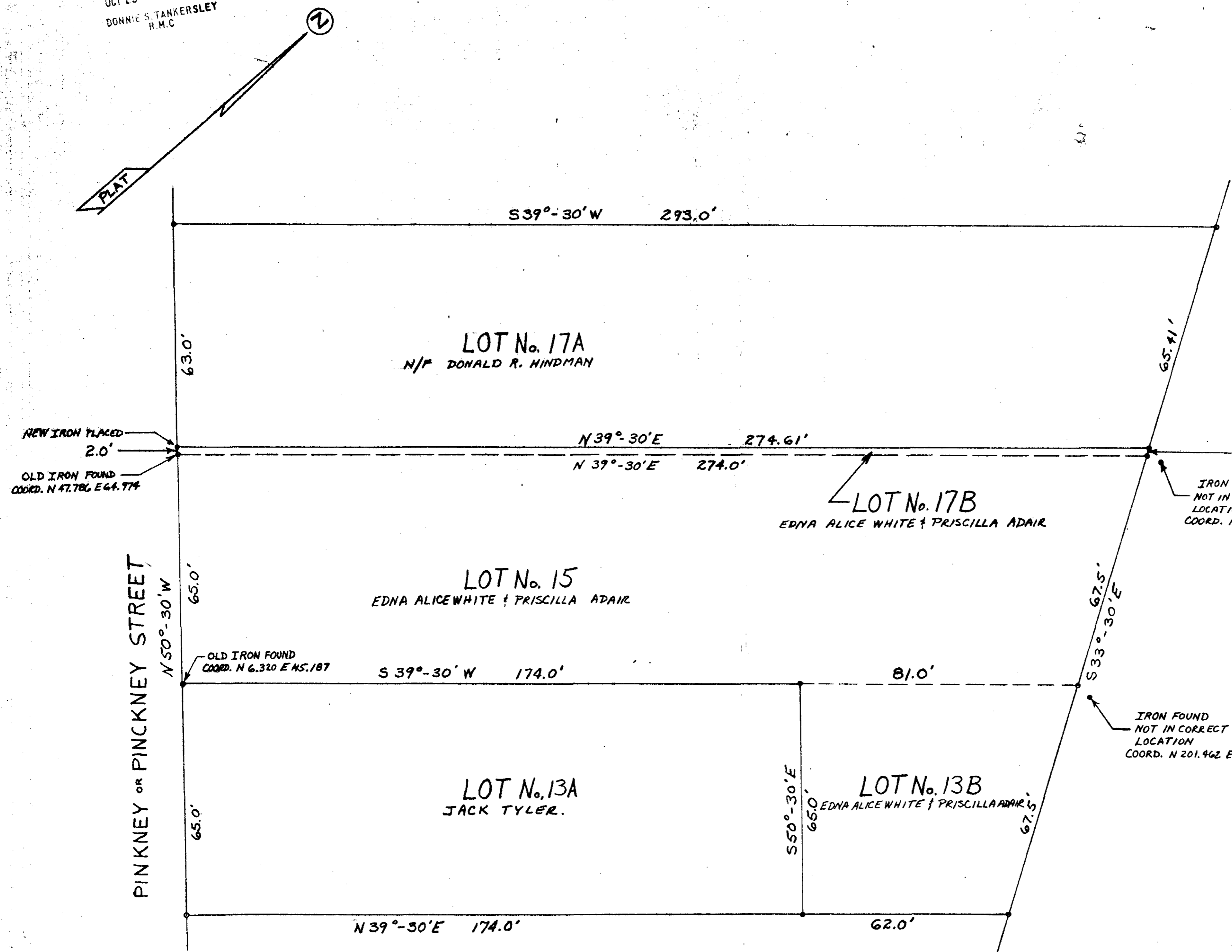
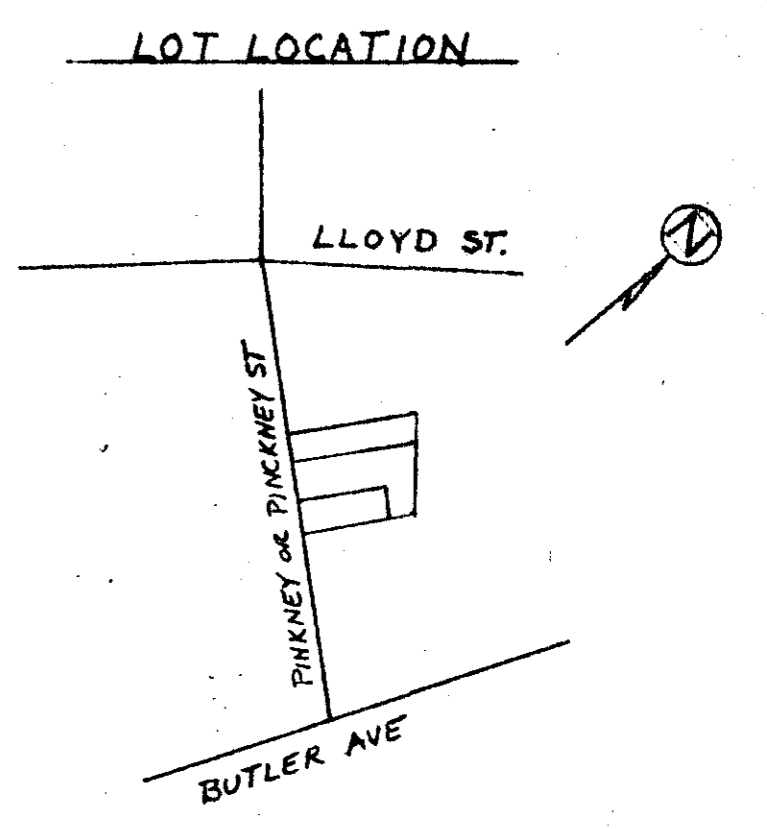

14426

NOTE:
IT IS THE EXPRESSED INTENT OF THE PRESENT OWNERS THAT THE NEW IRON PLACED AT THE PINKNEY ST. R/W SHALL BE THE MARKER FOR THE BOUNDARY BETWEEN LOT No. 17A & LOT No. 17B.

7-0-40

THIS PLAT IS NOT A SUBDIVISION AS DEFINED BY THE GREENVILLE COUNTY SUBDIVISION REGULATIONS.
10/29/79
Anthony B. Cielli
Chairman, Secretary, or Director of Planning.
Greenville County Planning Commission



(Index under Edna Alice White & Priscilla Adair)
I HEREBY CERTIFY THAT THE REFERENCED PLAT HAS BEEN REPRESENTED CORRECTLY, AND THAT ALL ADJUSTMENTS SHOWN ARE PROPERLY MADE.
J.W. Kennedy Jr.
R.L.S. S.C. 4571

THOMAS W. KENNEDY JR., P.E., R.L.S.
CONSULTING ENGINEER & LAND SURVEYOR
PLAT OF A PORTION OF THE FORMER HOME PLACE OF W.P. McBEE - DECEASED REF. PLATBOOK A, PAGE 83
GREENVILLE COUNTY, S. C.
SCALE: 1" = 20' DATE: OCT 20, 1979

6270
1 OCT 29 79 743
5.0001