

FILED  
GREENVILLE CO. S. C.  
OCT 26 4 09 PM '79  
DONNIE S. FANKERSLEY  
R.M.C.

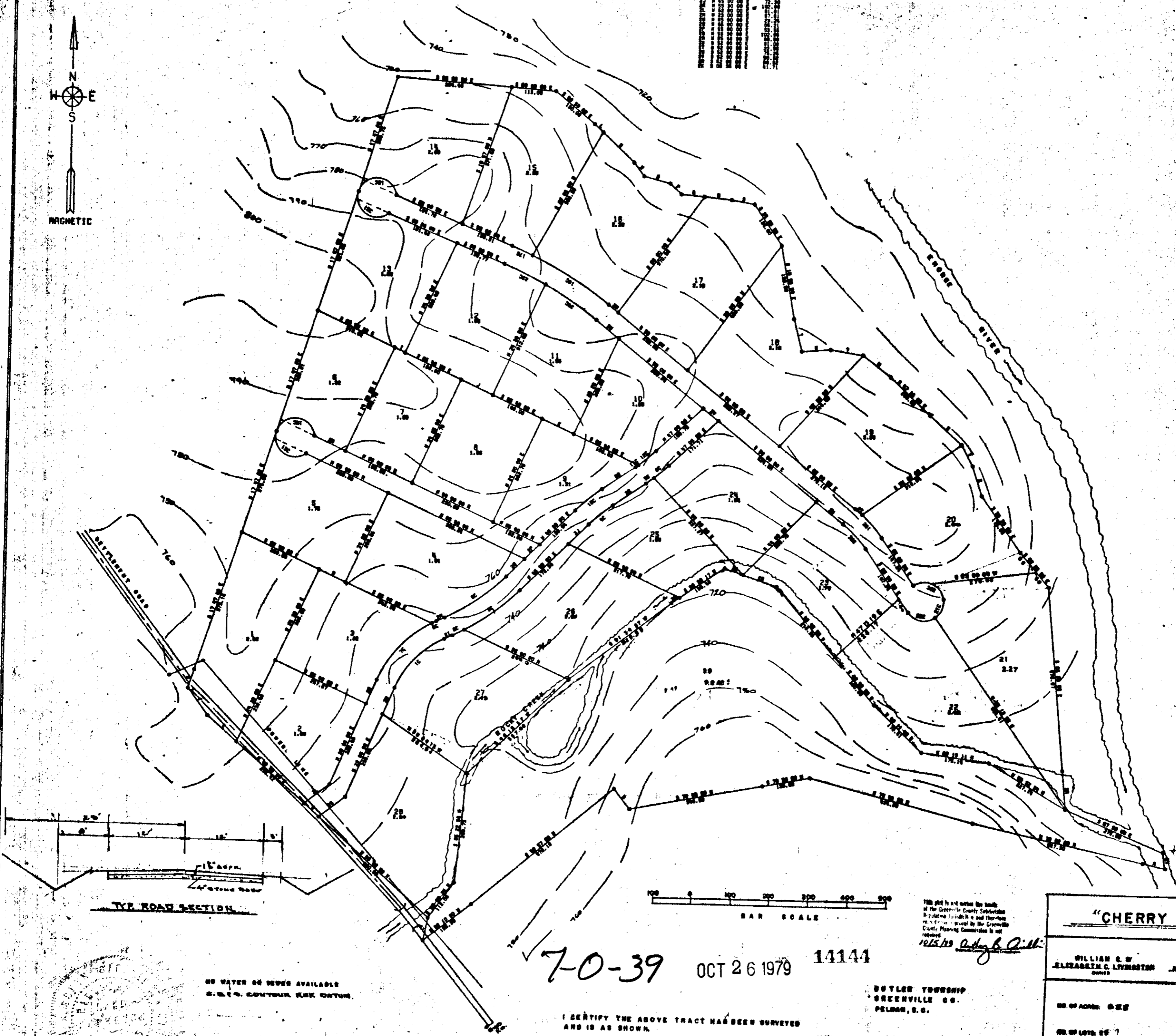
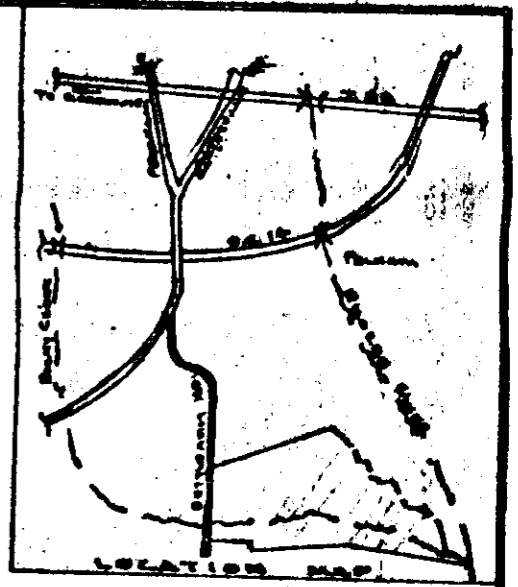
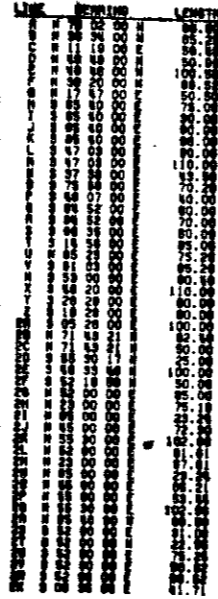
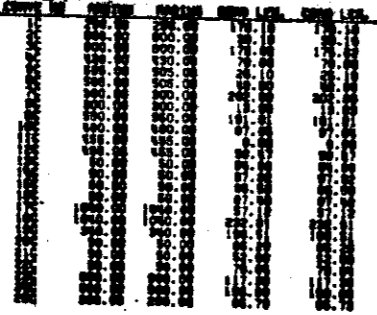

This plat is not within the limits of the Greenville County Subdivision & is shown for information and reference only. It is not subject to the Greenville County Planning Commission's review.

7-0-39 OCT 26 1979 14144

I CERTIFY THE ABOVE TRACT HAS BEEN SURVEYED AND IS AS SHOWN.

*Herbert J. Gould*  
S.S. P.L.S. NO 4025

BUTLER TOWNSHIP  
GREENVILLE CO.  
SOUTH CAROLINA

5090 Res.

| "CHERRY HILL"                                     |                              |
|---|------------------------------|
| WILLIAM C. W.<br>ELIZABETH C. LIVINGSTON<br>Owner | HERBERT J. GOULD<br>Surveyor |
| NO. OF ACRES: 0.25                                | DATE: 10/26/79               |
| NO. OF LOTS: 27                                   | DATE OF PLAN: MICROFILMED    |
| SCALE: 1" = 100'                                  |                              |

NO DATA ON OWNER AVAILABLE  
S.S.C. CONTOUR PER OUTLINE

