

FILED  
 GREENVILLE CO. S.C.  
 OCT 23 2 39 PM '79  
 DONNIE S. TANKERSLEY  
 R.M.C.

NORTH based  
 on old records

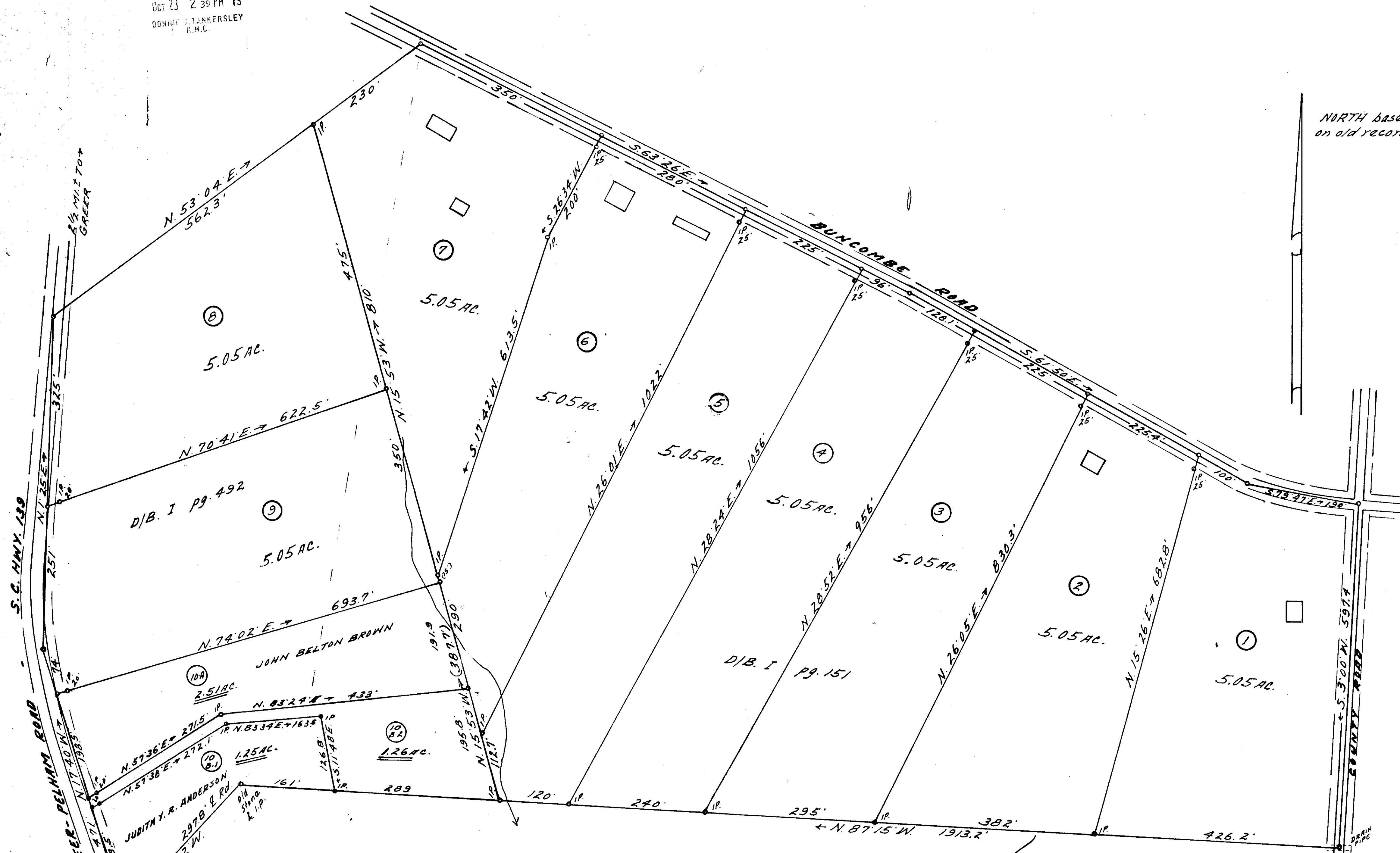

THIS PLAT IS NOT A SUBDIVISION  
 AS DEFINED BY THE GREENVILLE  
 COUNTY SUBDIVISION REGULATIONS.  
 10/23/79 *Anthony B. Cuell*  
 Chairman, Secretary, or Director of  
 Planning,  
 Greenville County Planning Commission

SUBDIVISION FOR  
**PET NONA ROGERS ESTATE**

2 1/2 MI. ± SOUTH OF  
**GREER**  
 GREENVILLE CO., S.C.  
 Scale 1" = 100' DEC. 10, 1975  
 W. N. WILLIS, ENGRS. & SURVEYORS  
 SPARTANBURG, S.C.

7-0-34

13627

*J. J. Keller*



REVISION OF LOT 10  
 SEPT. 10, 1979 - WINNIE, SURVEYORS

MICROFILMED