

FILED  
GREENVILLE CO. S. C.  
SEP 27 3 47 PM '79  
DONNIE S. TANKERSLEY  
R.M.C.

MICROFILMED

### JACKSON GROVE ROAD

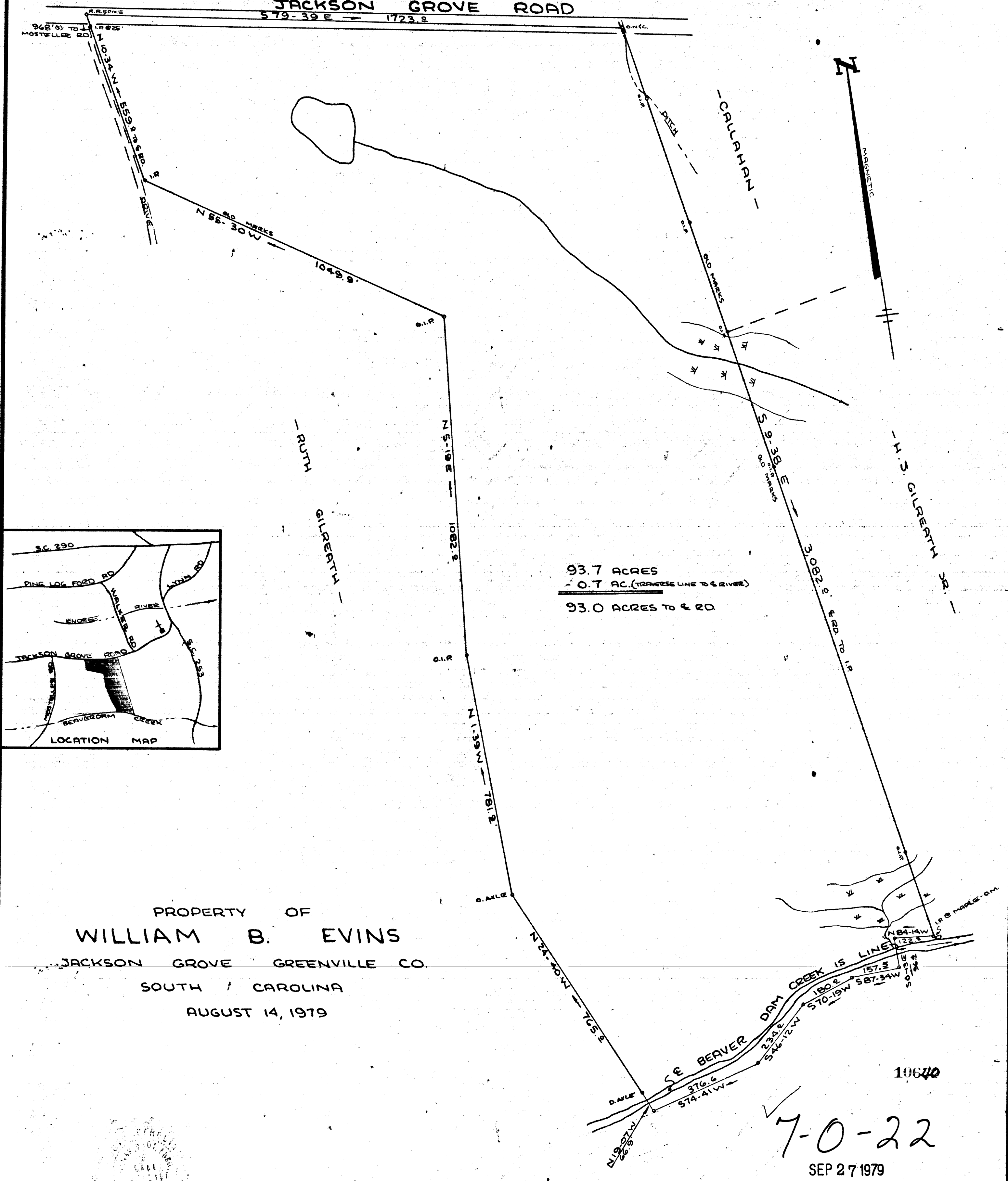

93.7 ACRES  
 - 0.7 AC. (TRANSVERSE LINE TO RIVER)  
 93.0 ACRES TO R. RD.

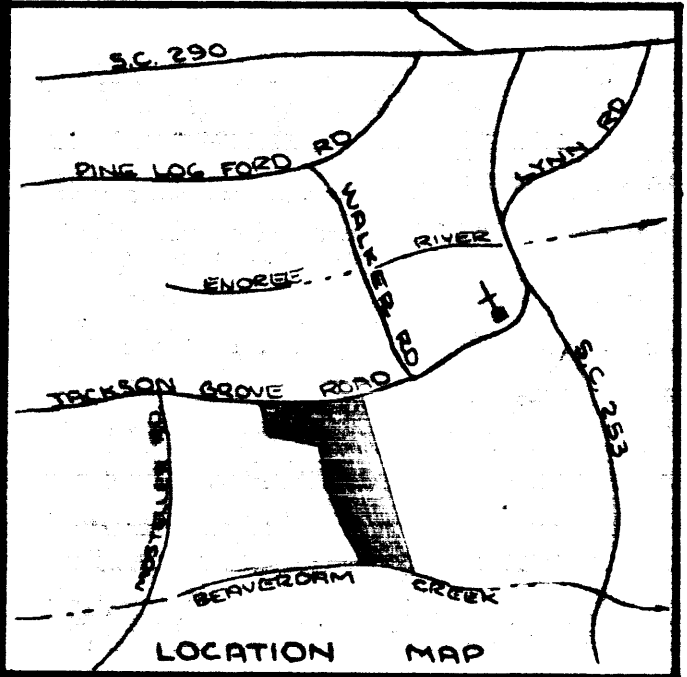

PROPERTY OF  
**WILLIAM B. EVINS**  
 JACKSON GROVE GREENVILLE CO.  
 SOUTH CAROLINA  
 AUGUST 14, 1979

10640  
 7-0-22  
 SEP 27 1979

**WRW**

W. R. WILLIAMS, JR.  
 ENGINEER/SURVEYOR  
 P. E. & L. S. No. 3979  
 15 S. MAIN STREET  
 TRAVELERS REST, S. C.  
 29690

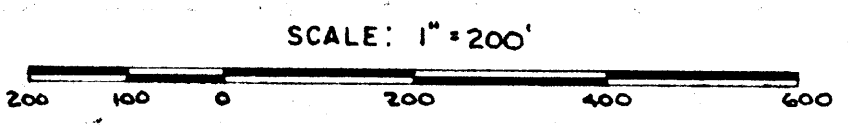

"I hereby certify that the ratio of precision of the field survey is 1/4000" as shown hereon and the area was determined by DMD method of area calculation."  
 W.R. Williams, Jr. P.E. & L.S. No. 3979