

FILED
GREENVILLE CO. S. C.

SEP 28 12 52 PM '79

DONNIE S. TANKERSLEY
R.M.C.

MICROFILMED

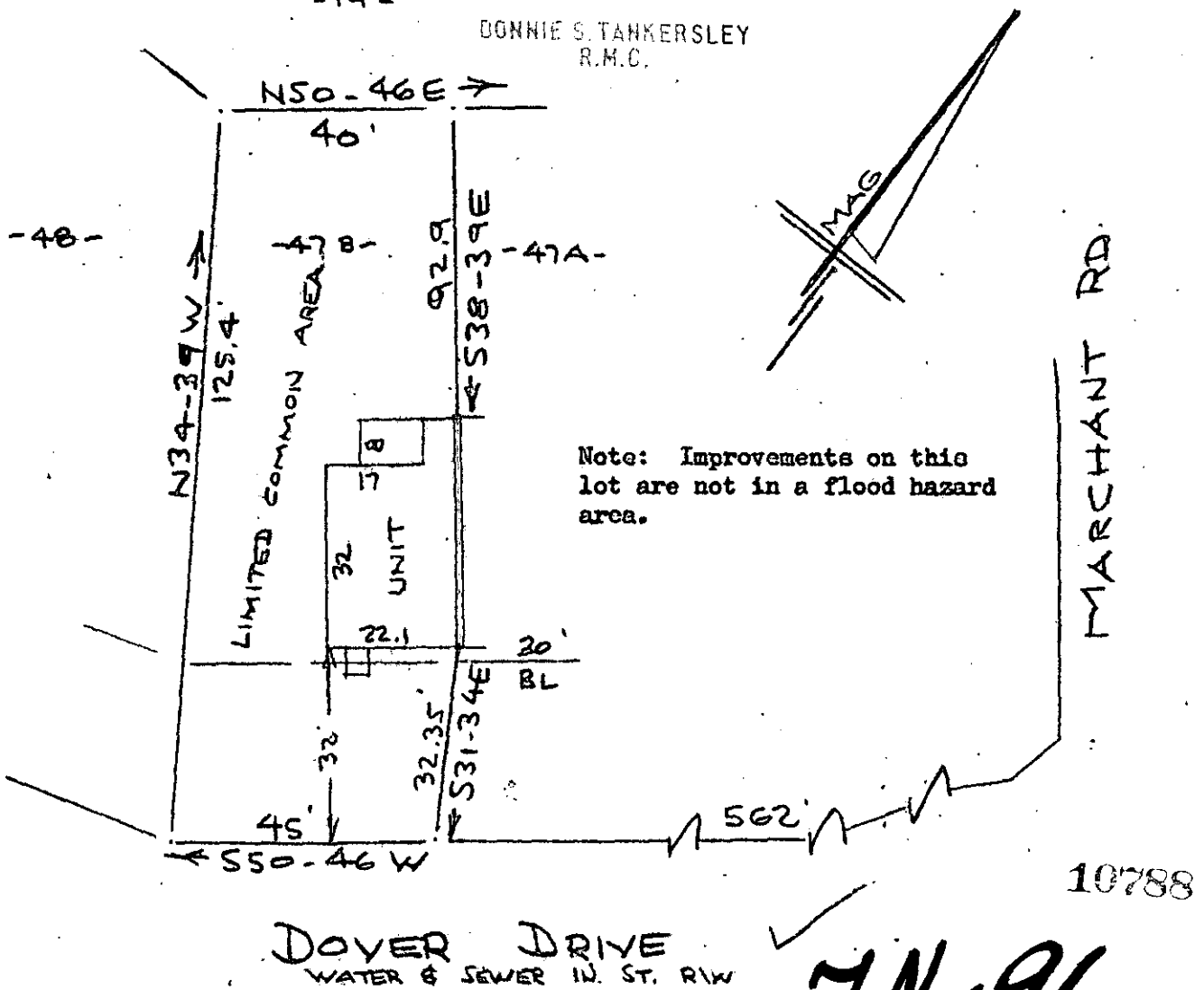

DOVER DRIVE
WATER & SEWER IN. ST. RIW

7N-96

PROPERTY OF
WILLIAM H. GRANT
NEAR GREENVILLE, S. C.
SCALE: 1"=40'

SEP 28 1979
24 SEPT 1979

This is to certify that on the 24th day of September, 1979, I surveyed the property shown on this plat, being known as lot 47 B on plat of CAMBRIDGE PARK and recorded in the RMC Office Greenville County, S.C., in Plat Book "7D" at Page 42; and that the property lines, walls and buildings are as shown hereon, and that the walls and buildings located on said lot do not encroach or project on adjacent street or property, and that no adjacent walls or buildings encroach or project on said premises, and no power lines cross this property except as shown hereon.

R. B. Bruco
R. B. Bruco, RLS 1952

24 SEPT 1979

GREENVILLE SURVEYING CO.
R. BRUCE

CAROLINA SURVEYING CO.
112 Manly Street
Greenville, S.C. 29601

218/11