

MICROFILMED

FILED
GREENVILLE CO. S. C.

SEP 21 3 57 PM '79

DONNIE S. TANKERSLEY
R.M.C.

- ELLA ROSS -

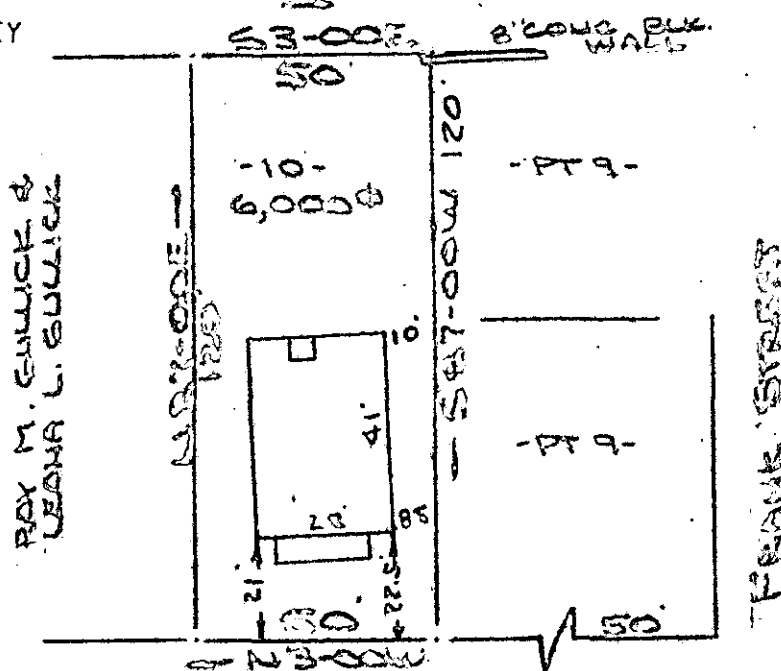

LANIER STREET
(SOUTHERN RAILROAD STREET)

SURVEY FOR
GEORGE M. HARRIS & ZADIE M. HARRIS
GREENVILLE, S. C.
SCALE: 1" = 40' 19 SEPT 1979

This is to certify that on the 19th day of September, 1979, I surveyed the property shown on this plat, being known as lot 10 on plat of SURVEY FOR GEORGE M. HARRIS & ZADIE M. HARRIS and recorded in the RMC Office Greenville County, S. C., in Plat Book " " at Page ; and that the property lines, walls and buildings are as shown hereon, and that the walls and buildings located on said lot do not encroach or project on adjacent street or property, and that no adjacent walls or buildings encroach or project on said premises, and no power lines cross this property except as shown hereon.

SEP 21 1979

✓ 9911

7N-77

R. B. Bruce
R. B. Bruce, H.S. #1952

CAROLINA SURVEYING CO.
112 Manly St.
Greenville, S. C.

GCTO 2 SE 21 79 356

3.0001