

MICROFILMED

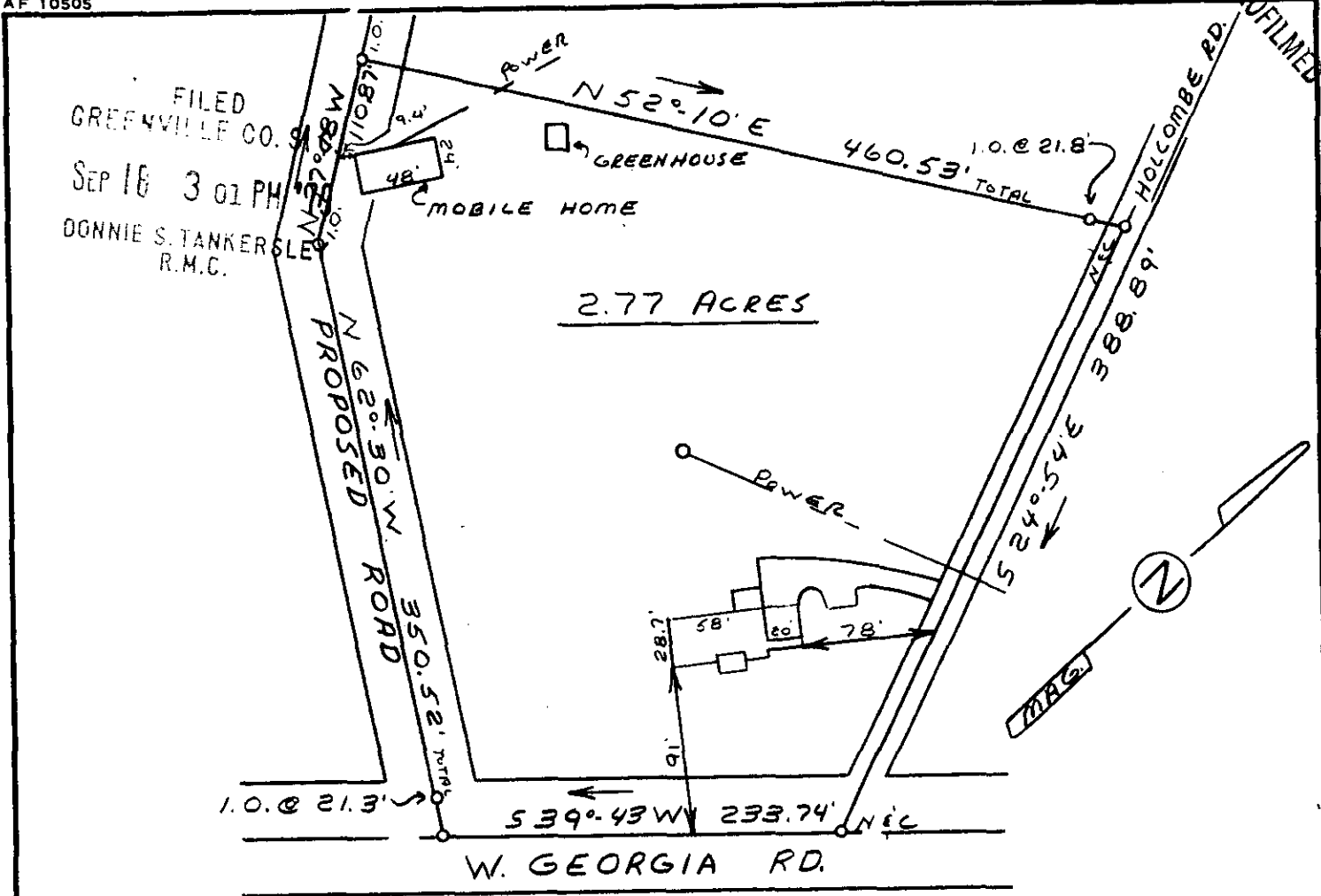

This is to certify that on September 13, 1979, I surveyed the property shown on this plat, known as Property of Haskell Ray Koon and Jennie Ruth M. Koon, recorded in the RMC Office of Greenville County in Deed Book 944 on page 630, and that the property lines, walls and buildings are as shown hereon; that the building located on said property does not encroach or project on adjacent streets or property, and that no adjacent walls or buildings encroach or project on said premises, and that no utility lines cross this property except as shown hereon. This property is not located in a designated flood hazard area.

✓ 7-N-65

SEP 18 1979

9472

James R. Freeland
James R. Freeland RLS & PE 4781



584.1-1-28.7



STATE OF SOUTH CAROLINA
GREENVILLE COUNTY

PROPERTY OF
DAVID LYNN KING
SANDRA H. KING

FREELAND & ASSOCIATES
Engineers • Land Surveyors

GREENVILLE, S.C.

SURVEY	D.G.
DRAWN	M.C.
CHECK	M.C.
SCALE	1" = 100'
DATE	9-12-79
DWG. NO.	79-4044