

FILED GREENVILLE CO. S. C.

MICROFILMED

SEP 11 9 58 AM '79

DONNIE S. TANKERSLEY R.M.C.

ROCKY CREEK

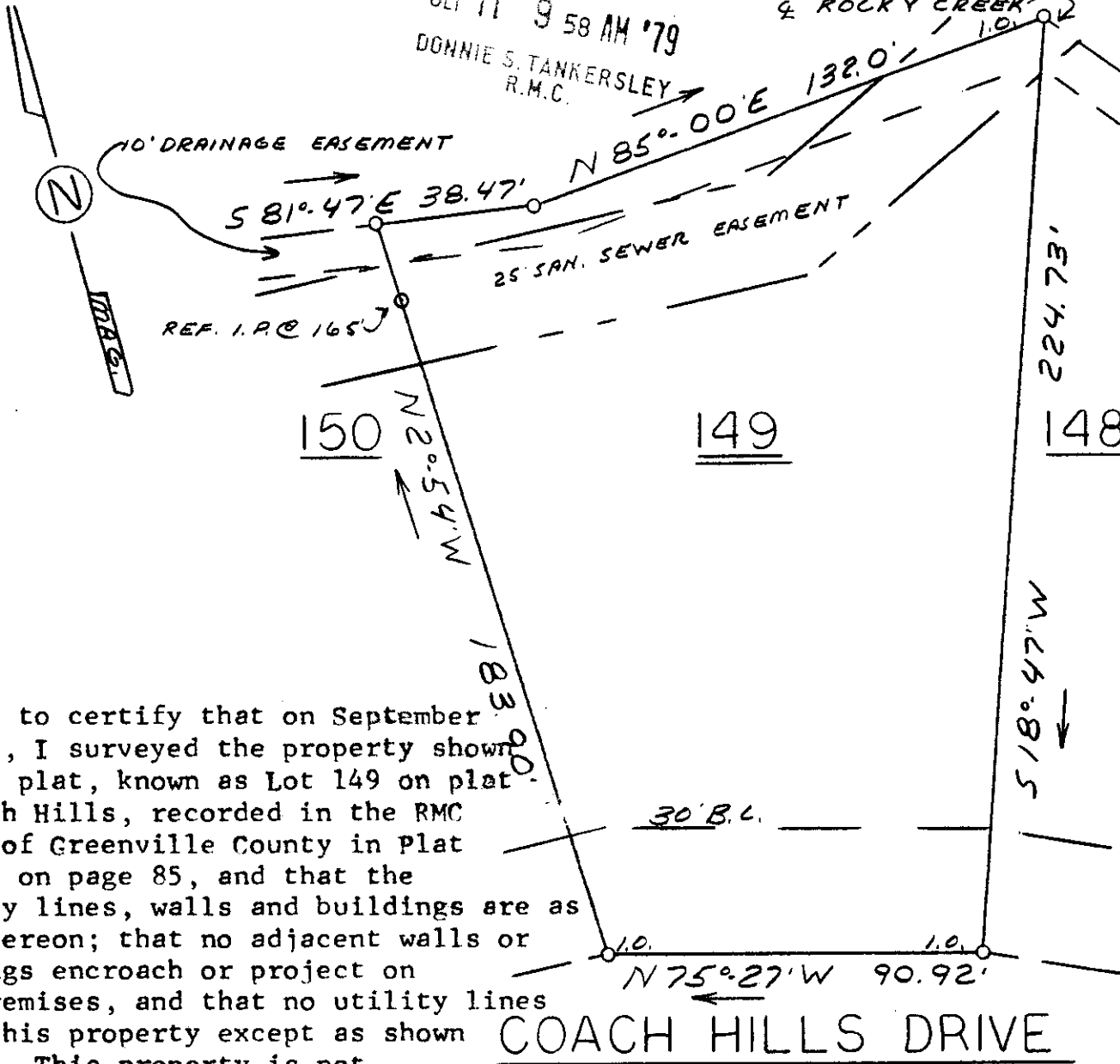

This is to certify that on September 7, 1979, I surveyed the property shown on this plat, known as Lot 149 on plat of Coach Hills, recorded in the RMC Office of Greenville County in Plat Book 4X on page 85, and that the property lines, walls and buildings are as shown hereon; that no adjacent walls or buildings encroach or project on said premises, and that no utility lines cross this property except as shown hereon. This property is not located in a designated flood hazard area.

5' drainage and utility easement each side of all sided and rear lot lines.

COACH HILLS DRIVE

8569 ✓ 7N-38

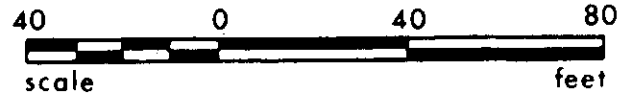

James R. Freeland
James R. Freeland RLS & PE 4781



STATE OF SOUTH CAROLINA
GREENVILLE COUNTY

COACH HILLS

LOT 149

PROPERTY OF
TAK CHEUNG

RUBY KWAN CHAN

FREELAND & ASSOCIATES
Engineers • Land Surveyors

GREENVILLE, S.C.

SURVEY *JRF*
DRAWN *MC*
CHECK *M.C.*
SCALE *1" = 40'*
DATE *9-7-79*
DWG. NO. *79-4017*

SEAL