

MICROFILMED

MOUNTAIN GROVE RD.
N 65-00E
1700' (±) TO BELVUE ROAD

MAGNETIC

R.P. WILLIAMS

CARL ALLMOND
- 878-391 -

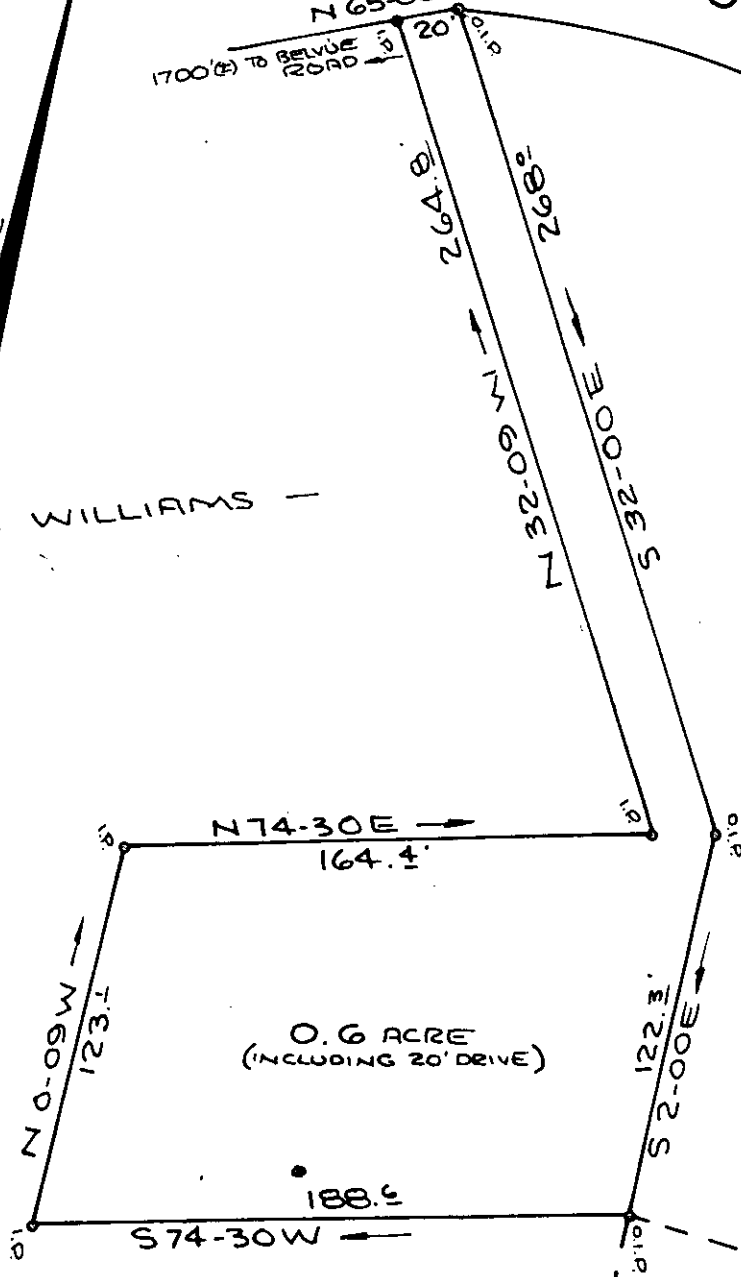

GREENVILLE CO. S.C.
SEP 10 2 53 PM '79
DONNIE S. TANKERSLEY
R.M.C.

GCTO -----3 SEP 10 79 1285

R.P. WILLIAMS

SURVEY FOR

SEP 10 1979

CARL J. ALLMOND

NORTH OF TRAVELERS REST GREENVILLE CO. 8458

SOUTH CAROLINA
OCTOBER 2, 1978

7-7-34

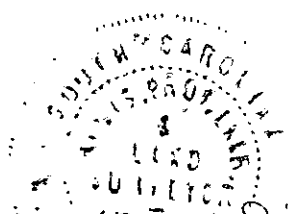

3.00 OCT 11
R. Williams
5 S. MAIN ST.
TRAVELERS REST, S.C.

RE./LS #3979

504.1-1-PT 4

FB. 27

SCALE 1"=60'