

MICROFILMED

FILED  
GREENVILLE CO. S. C.  
SEP 7 3 13 PM '79  
DONNIE S. TANKERSLEY  
R.M.C.

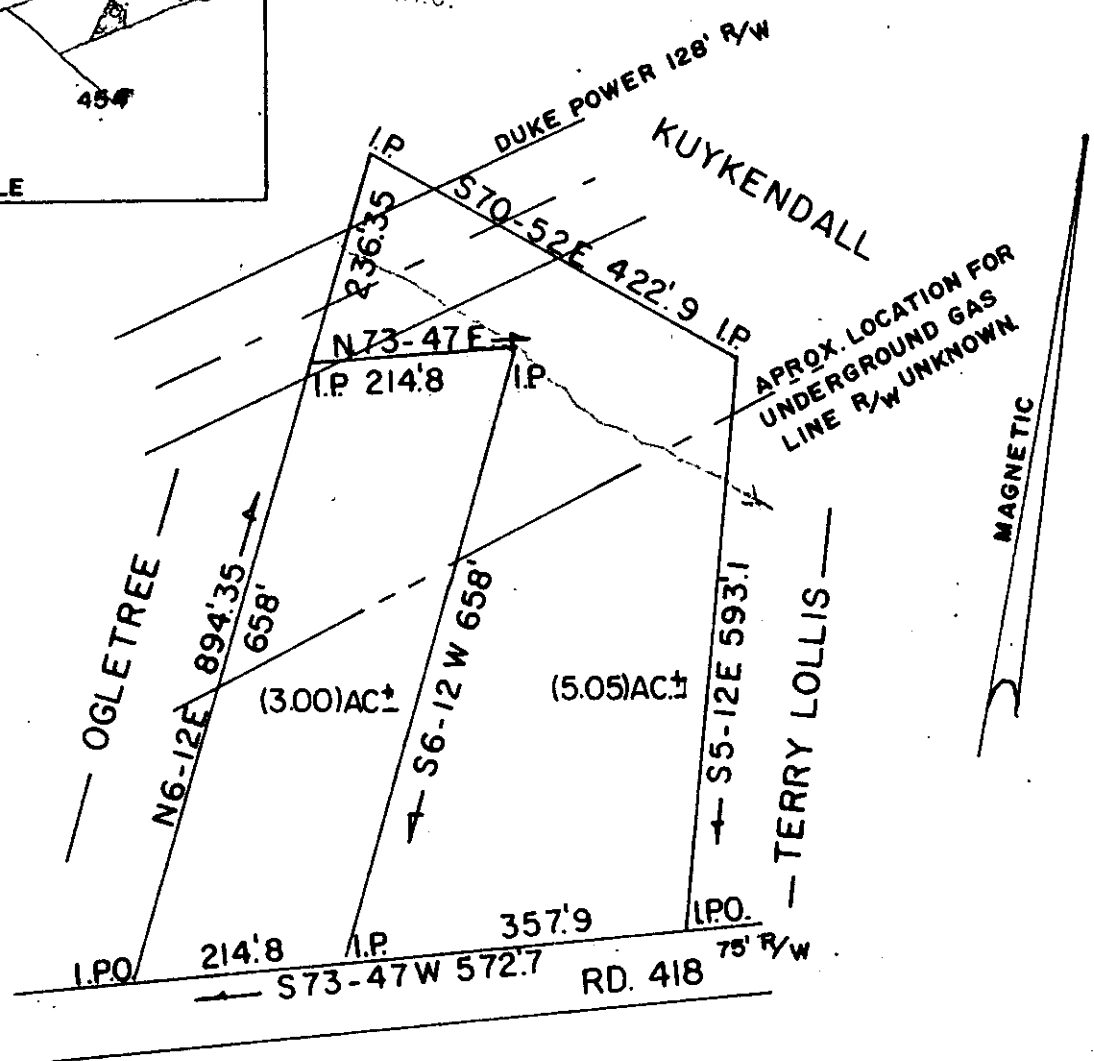
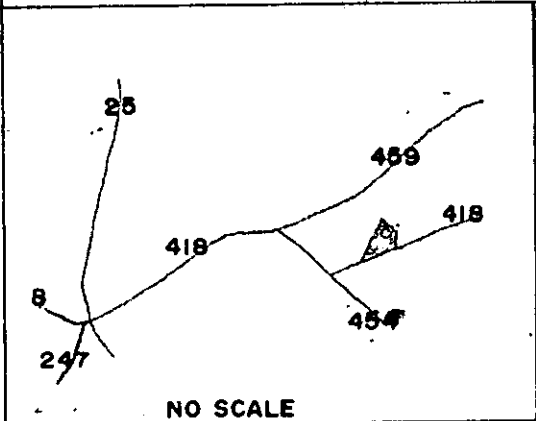

STATE OF SOUTH CAROLINA  
GREENVILLE COUNTY  
THE ABOVE PLAT REPRESENTS A TRACT OF LAND SURVEYED  
AT THE REQUEST OF ARNOLD LOLLIS JR.  
SURVEYED AUG, 1979  
JOHN C. SMITH & SON  
REG. LS. NO. 1443  
P.O. BOX 732  
EASLEY, S.C. 29640

8269

SEP 7 1979

7 N - 30

"I hereby certify that the ratio of precision of this survey is 1/(5,000) as shown hereon and the bearings determined by (D.M.D.) method of area calculation.

*John C. Smith*  
John C. Smith  
Surveyor No. 1443

GCTO --- 1 SE 7 79 755

