

FILED  
GREENVILLE CO. S. C.  
AUG 24 12 09 PM '79  
DONNIE S. TANKERSLEY  
R.M.C.

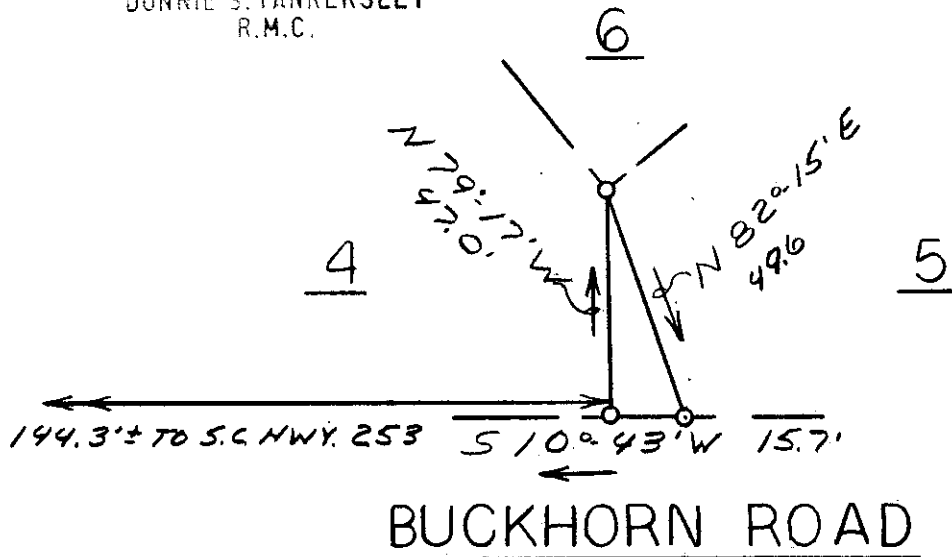
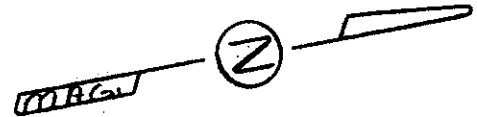

This plat represents a portion of overlapping property of Lot 4 and lots on plat of Imperial Hills.

*James R. Freeland*  
James R. Freeland RLS & PE 4781

GCTO -----3 AU24 79 1554

AUG 24 1979

✓ 7M-91 6735



SEAL

**STATE OF SOUTH CAROLINA  
GREENVILLE COUNTY**

PROPERTY OF  
DARRELL W. GRICE  
DONNA M GRICE

FREELAND & ASSOCIATES  
Engineers • Land Surveyors

GREENVILLE, S.C.

SURVEY	L.T.
DRAWN	M.C.
CHECK	JRF
SCALE	1" = 40'
DATE	7-30-79
DWG. NO.	79-3651