

MICROFILMED

FILED
GREENVILLE CO. S. C.
AUG 22 11 22 AM '79
DONNIE S. TANKERSLEY
R.M.C.

NOTE: Improvements on this
lot are not in a flood
hazard area.

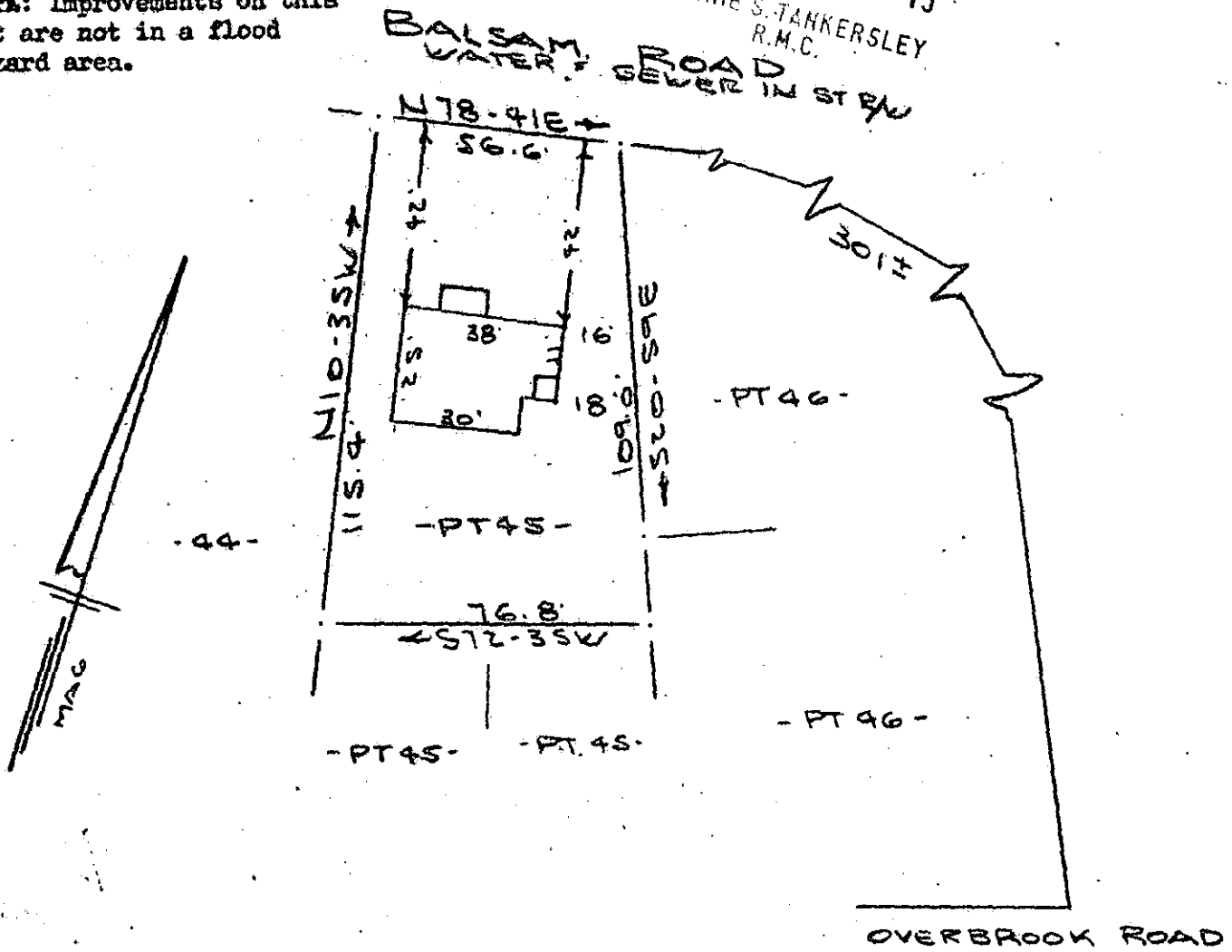

PROPERTY OF
HILL'S ENTERPRISES
GREENVILLE, S.C.
SCALE: 1" = 40' 16 AUG 1979

GCTO
3 AUG 1979

This is to certify that on the 16th day of August, 1979, I surveyed the property shown on this plat, being known as part of lot 45 on plat of Hill's Enterprises and recorded in the RMC Office Greenville County, S. C., in Plat Book at Page ; and that the property lines, walls and buildings are as shown hereon, and that the walls and buildings located on said lot do not encroach or project on adjacent street or property, and that no adjacent walls or buildings encroach or project on said premises, and no power lines cross this property except as shown hereon.

AUG 22 1979

7M-82

R. B. Bruce
R. B. Bruce, RLS #19521

3.00CI

6362 CAROLINA SURVEYING CO.
112 Manly St.
Greenville, S. C.

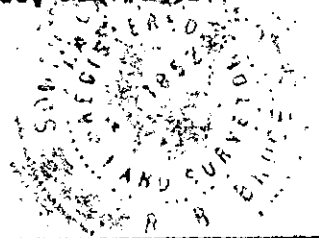

107-1-PT14