

REF. DEED BOOK 1029, PP. 254. BEING A PORTION OF TRACT NO. 7 AS SHOWN ON PLAT FOR PET NONA ROGERS, ESTATE BY W. N. WILLIS 1975.

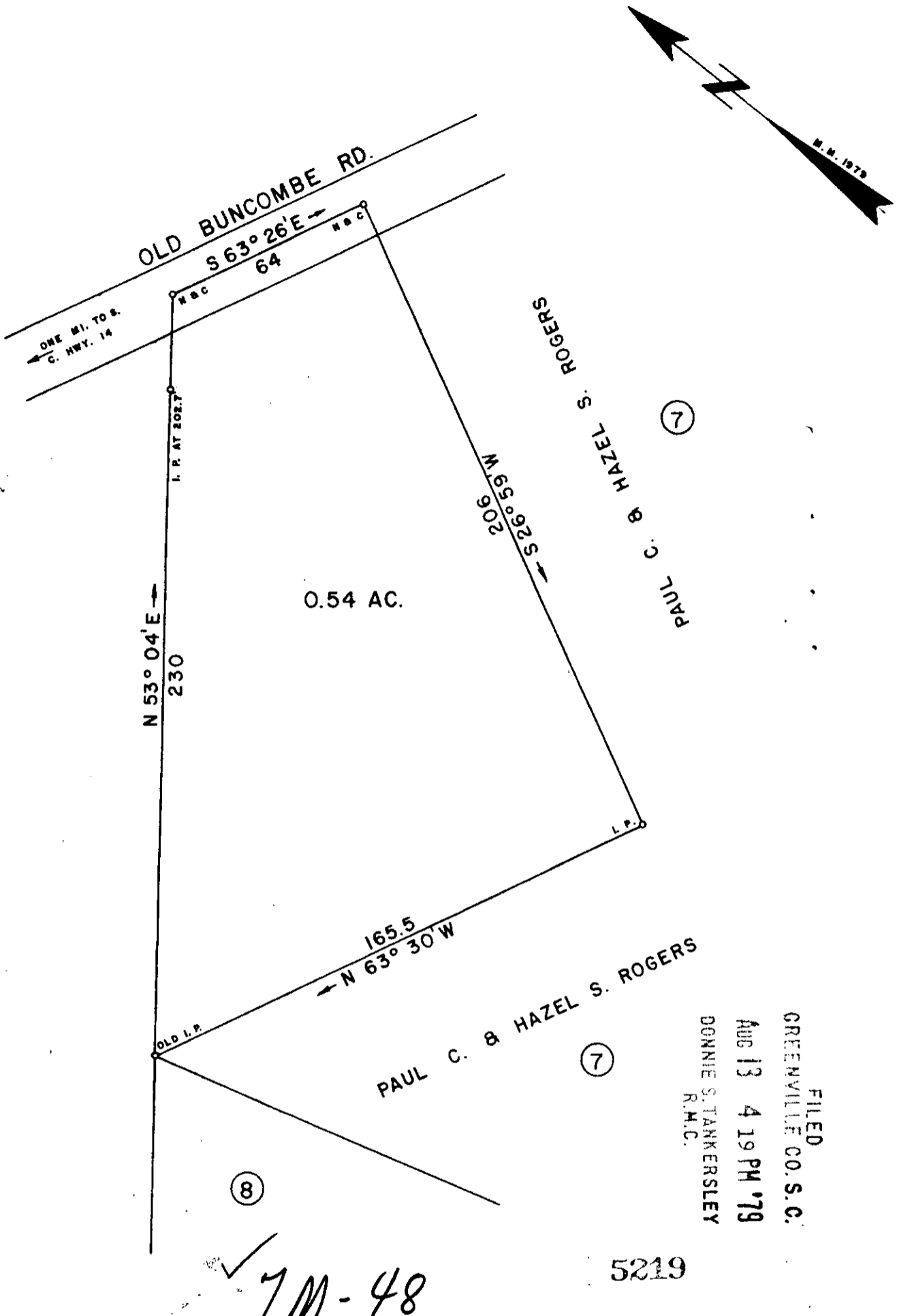

FILED  
 GREENVILLE CO. S.C.  
 AUG 13 4 19 PM '79  
 DONNIE S. TANKERSLEY  
 R.M.C.

5219

GC10 -- 1 A013 19 1489 3.0001

SURVEY FOR  
**KENNETH P. ROGERS**  
**and JOYCE F. ROGERS**  
 LOCATED NEAR GREER

COUNTY: <b>GREENVILLE</b>	COUNTY BLOCK MAP	STATE: <b>SOUTH CAROLINA</b>
DATE: JULY 27, 1979	FIELD CHIEF: B. E. HUSKEY	DRAWN BY: L. B. MORROW
REVISED:		

SCALE 1" = 40'

WOLFE & HUSKEY, INC. ENGINEERING and SURVEYING  
 P. O. BOX 35 LYMAN, S. C. 29365