

MICROFILMED

NOTE: Improvements to this lot are not in a flood hazard area.

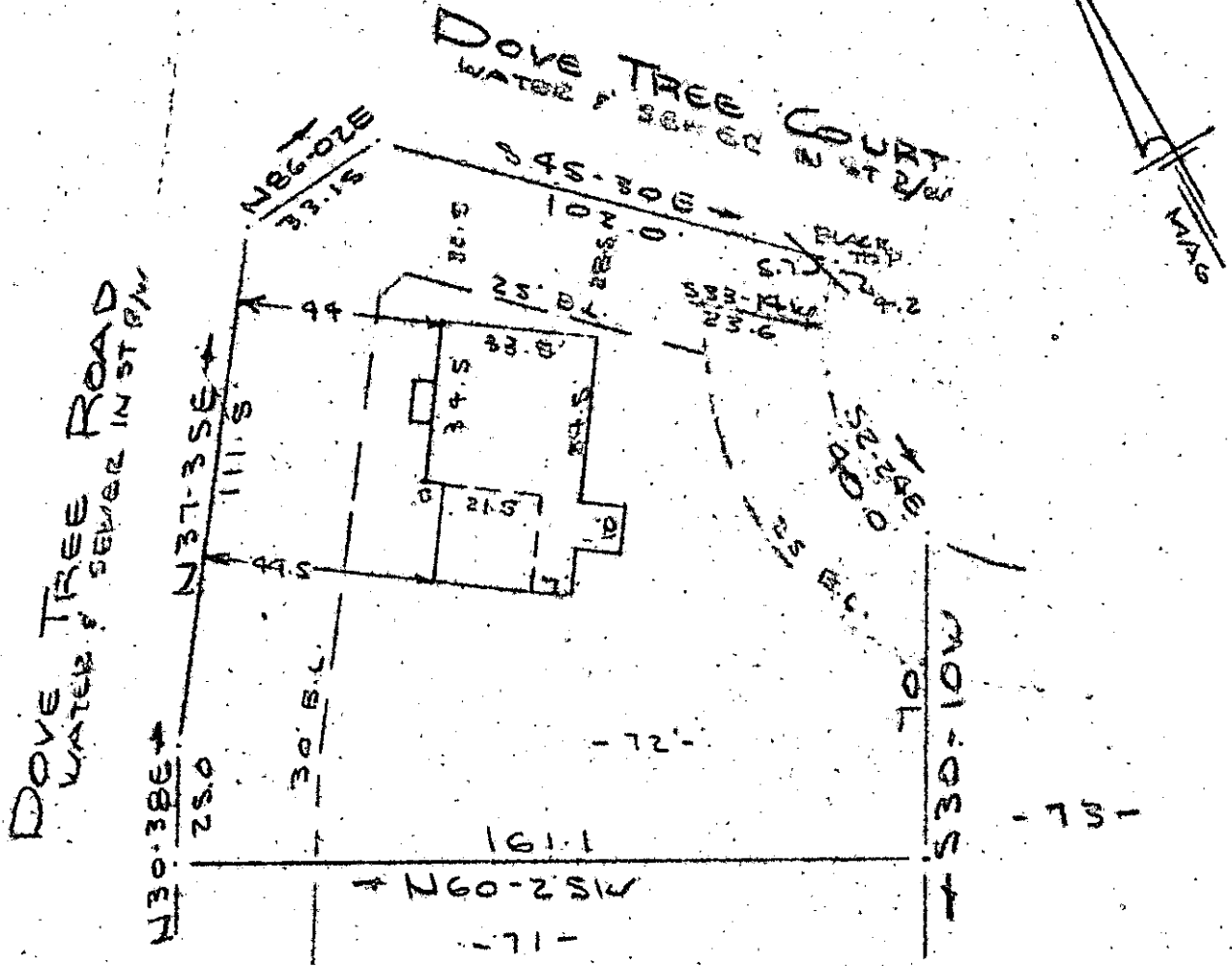

PROPERTY OF
FRANK M. MANSBACH & SARA CURRIE MANSBACH
 NEAR GREENVILLE, S.C.
 SCALE: 1"=40' 13 JULY 1979

GCTO --- 1 AU2 79 676

This is to certify that on the 13th day of July, 1979, I surveyed the property shown on this plat, being known as lot 72 on plat of DOVE TREE and recorded in the REC Office Greenville County, S.C., in Plat Book "4X" at Pages 21-23; and that the property lines, walls and buildings are as shown hereon, and that the walls and buildings located on said lot do not encroach or project on adjacent street or property, and that no adjacent walls or buildings encroach or project on said premises, and no power lines cross this property except as shown hereon.

CAROLINA SURVEY COMPANY
 112 Manly Street
 Greenville, S.C.

4123

✓
7-M-13

AUG 2 1979

R. B. Bruce
 R. B. Bruce, Ris 3 1952

GREENVILLE CO. S.C.
 AUG 2 1979
 DONNIE BARKER
 FILED

3.0001