

REF. MAP OF PROVISIONS
OF WEST VIRGINIA PLATS

AUG 9 1979

FILED
GREENVILLE CO. S.C.
AUG 3 11 16 AM '79
DONNIE S. TANKERSLEY
R.M.C.

MICROFILMED

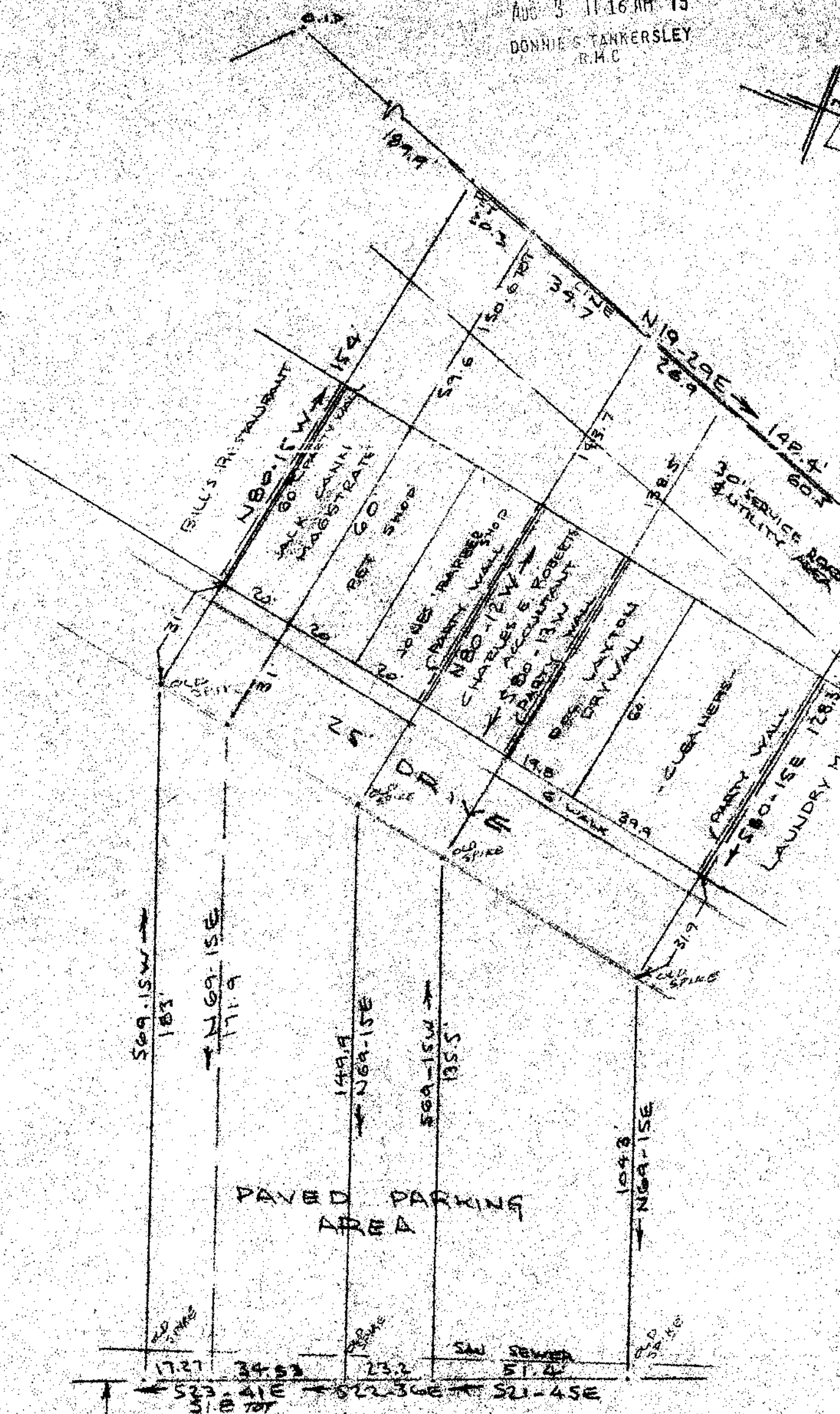

THIS PLAT IS NOT VALID
AS DEFINED BY THE SUBDIVISION
COUNTY SUBDIVISION REGULATIONS.
7-24-79
Chairman, Secretary or Director of
Greenville County Planning Commission

This is to certify that on the 20th day of July, 1979, I surveyed the property shown on this plat, being known as PROPERTY OF JACK P. CANN & HAZEL S. CANN & JAMES O. JENNINGS and recorded in the RMC Office Greenville County, S. C., in Plat Book at Page and that the property lines, walls and buildings are as shown hereon, and that the walls and buildings located on said lot do not encroach or project on adjacent street or property, and that no adjacent walls or buildings encroach or project on said premises, and no power lines cross this property except as shown hereon.

R. B. Bruce
R. B. Bruce, M.C. #1582

PROPERTY OF LAND
JACK P. CANN
HAZEL S. CANN
JAMES O. JENNINGS
NEAR GREENVILLE S.C.
SCALE: 1"=30'
19 JULY 1979
CAROLINA SURVEYING CO.
112 MADDY ST.
GREENVILLE, S.C.

WHITE HORSE RD. (S.C. 150)

7.L.21

4829

GC10 11-9-79 924

5-0001