

FILED
 AUG 1 4 38 PM '79
 201.P

LOT 36
 RUTH N. TURNER
 CONNIE S. TANKERSLEY
 R.M.C.

OLD CORNER POINT

SHOCKLY STREET (DIRT)

1. 81.6
 2. 101.0

52°30'E
 140.0

S 71°33' W
 164.4

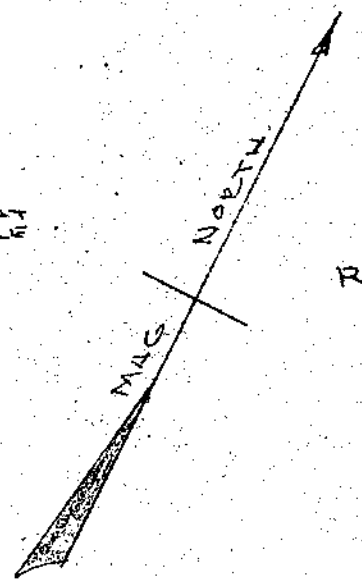

RUTH N. TURNER
 LOT 51

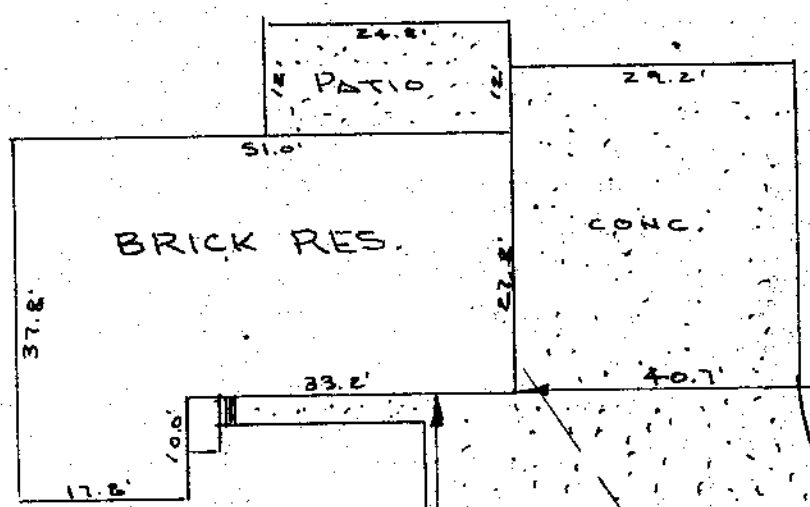

SHOWN PROP. IS NOT IN A FLOOD PLAIN.
 NO ENCROACHMENTS.
 GREENVILLE COUNTY
 CHICK SPRINGS TOWNSHIP
 GREENVILLE, S.C.

I CERTIFY THE ABOVE TRACT HAS BEEN
 SURVEYED AND IS AS SHOWN.

Kenneth F. Gould
 S.C. REG. NO. 4055

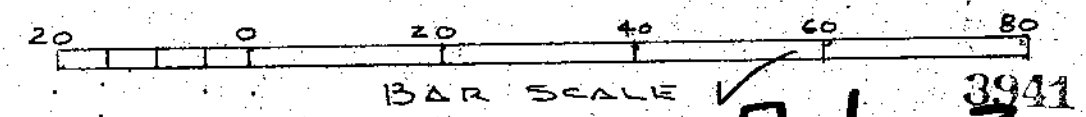

7-L-3

SAN SEWER

O.I.P.

104.6

42.8

R/W WATER FROM WOODS ST.
 177. TO WADDELL ROAD

PERRY STREET
 (UNIMPROVED)

R/W

N.I.P. OLD CORNER POINT

N.I.P.

POWER POLE

NOTE: SEE SEPARATE PLATS MADE 4-24-79
 DATE ON PROPERTY DIVISION.

PROPERTY OF DONALD BARRY & LYNDA SUE PHILLIPS		
SCALE: 1" = 20'	APPROVED BY:	DRAWN BY: K.T.G.
DATE: 7-6-79		REVISED:
GOULD & ASSOC SURVEYORS TAYLORS, S.C.		
0.45 ± Ac.	DRAWING NUMBER 266	

MICROFILMED