

MICROFILMED

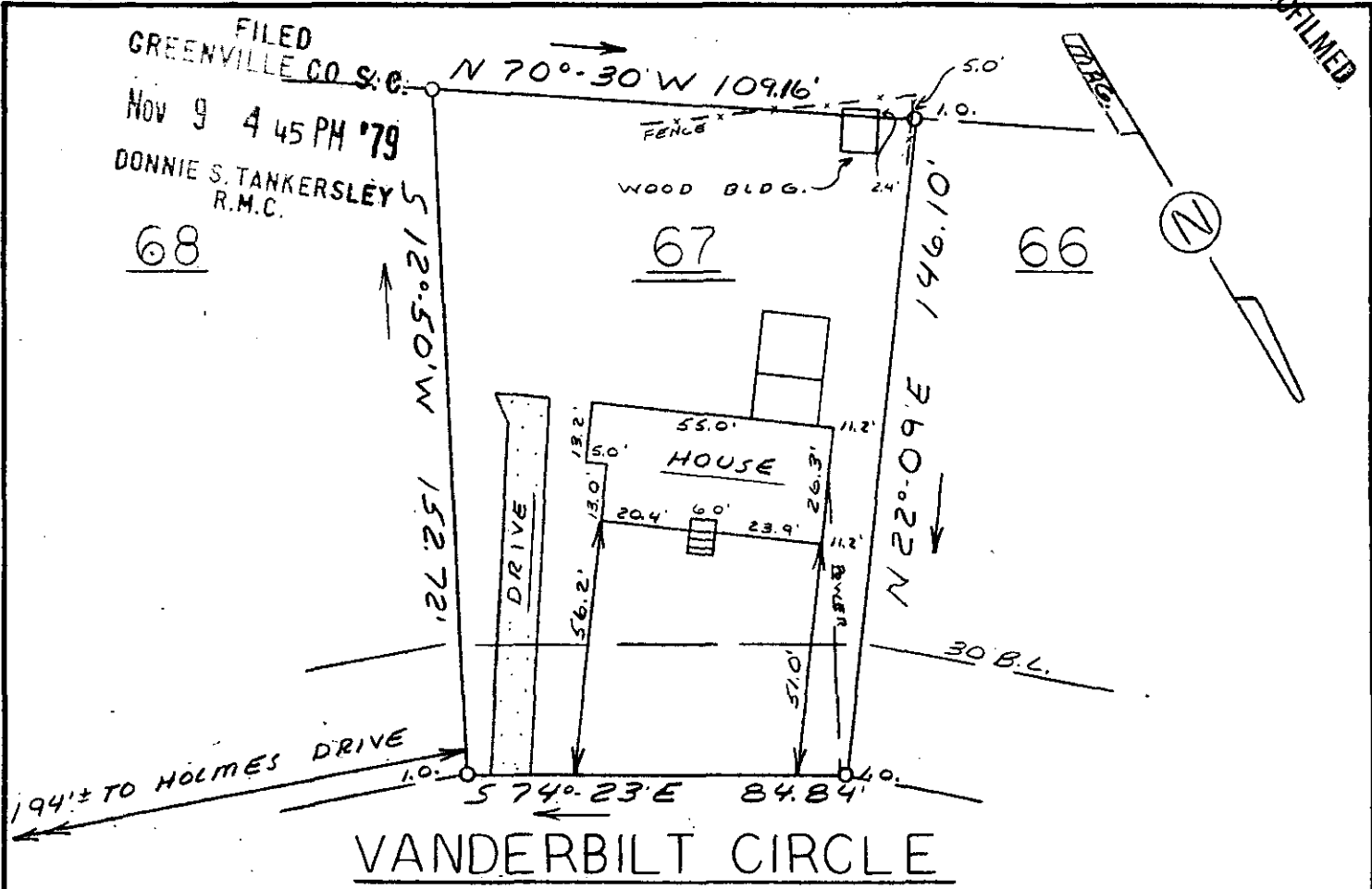

This is to certify that on November 8, 1979, I surveyed the property shown on this plat, known as Lot 67 on plat of White Oaks Subdivision, recorded in the RMC Office of Greenville County in Plat Book P on page 121, and that the property lines, walls and buildings are as shown hereon; that the building located on said lot does not encroach or project on adjacent streets or property, and that no adjacent walls or buildings encroach or project on said premises, and that no utility lines cross this property except as shown hereon. This property is not located in a designated flood hazard area.

NOV 9 1979

7-K-96 *James R. Freeland*
 James R. Freeland RLS & PE 4781

16034

1 NOV 9 1979



275-B-36

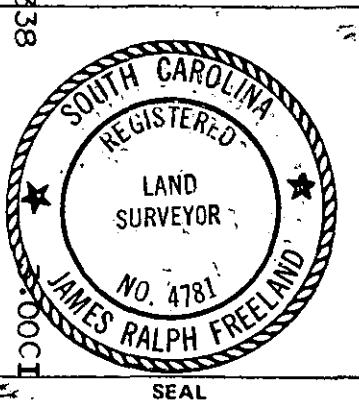

**STATE OF SOUTH CAROLINA
 GREENVILLE COUNTY**

**WHITE OAKS
 LOT 67
 PROPERTY OF
 ROY W. HULEHAN
 PATRICIA S. HULEHAN**

FREELAND & ASSOCIATES Engineers • Land Surveyors	
GREENVILLE, S.C.	
SURVEY	L.T.
DRAWN	M.C.
CHECK	MC
SCALE	1" = 40'
DATE	11-8-79
DWG. NO.	79-4380