

MICROFILMED

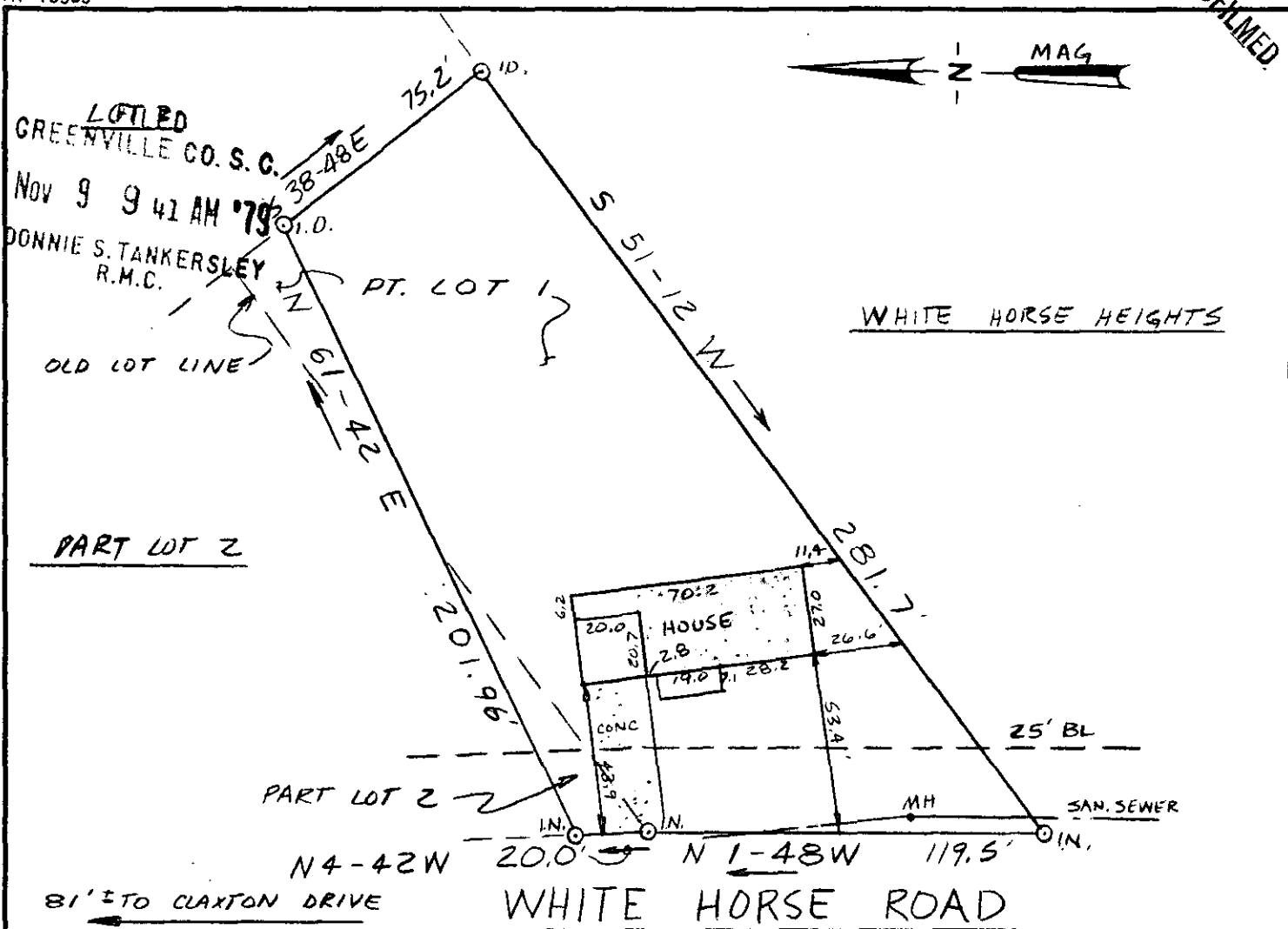

This is to certify that on October 25, 1979, I surveyed the property shown on this plat, known as Lot 1 and Pt. Lot 2 on plat of Farmington Acres, recorded in the RMC Office of Greenville County in Plat Book RR on pages 106 and 107, and that the property lines, walls and buildings are as shown hereon; that the building located on said lot does not encroach or project on adjacent streets or property, and that no adjacent walls or buildings encroach or project on said premises, and that no utility lines cross this property except as shown hereon. This property is not located in a designated flood hazard area.

15879

7-K-92

NOV 9 1979

*James R. Freeland*  
 James R. Freeland RLS & PE 4781

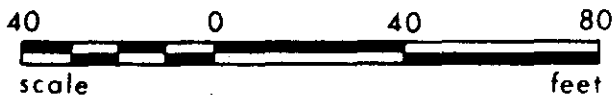

B 13.2-1-122



STATE OF SOUTH CAROLINA  
 GREENVILLE COUNTY

FARMINGTON ACRES  
 PT. LOT 1 & PT. LOT 2  
 PROPERTY OF

N. ELDA BARRIER

FREELAND & ASSOCIATES  
 Engineers • Land Surveyors

GREENVILLE, S.C.

SURVEY PCH  
 DRAWN JH  
 CHECK MC  
 SCALE 1" = 50'  
 DATE 10-25-79  
 DWG. NO. 79-4300

SEAL

GCTO --- 1 NO 9 79 211

3.00CI