

Nov 8 3 37 PM '79

29

DONNIE S. TANKERSLEY
R.M.C.

12° 18' W

107.5'

MAG.

13

12

115.0'

585° 36' E

1.1 N

100.4'

STEWART

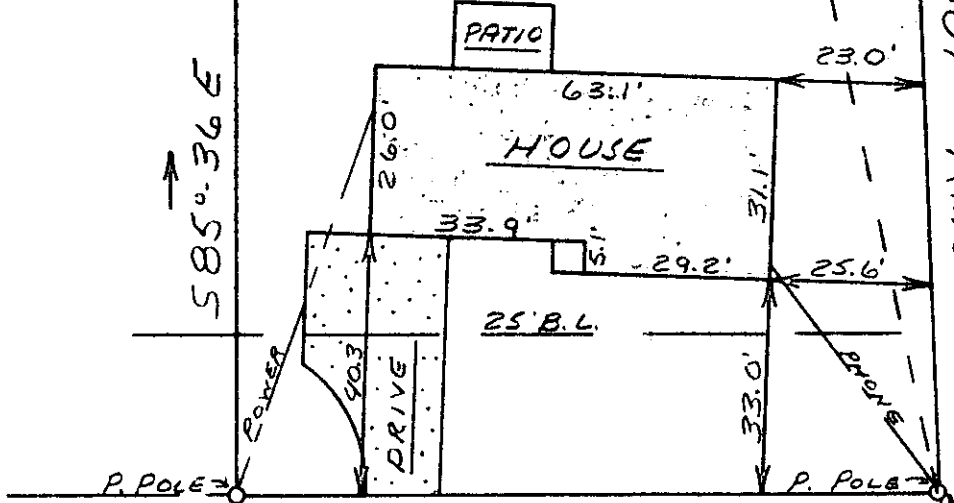

WATER & SEWER IN ST. RW

N 40° 24' E 110.0'

LORENA DRIVE

150' TO BRUSHY CREEK RD.

15835

7K-89

This is to certify that on April 27, 1979, I surveyed the property shown on this plat known as Lot 12 on Plat of Lorena Park, recorded in the RMC Office of Greenville County in Plat Book SS on Page 171, and that the property lines, walls, and buildings are as shown hereon; that the building located on said lot does not encroach or project on adjacent streets or property, and that no adjacent walls or buildings encroach or project on said premises, and that no utility lines cross this property except as shown hereon. This house is not located in a designated flood hazard area.

James R. Freeland
James R. Freeland RLS & PE 4781

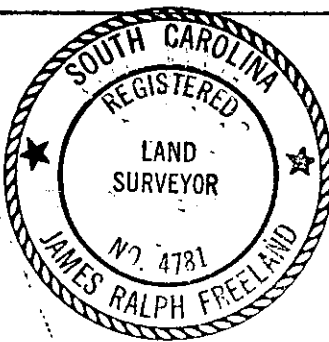

**STATE OF SOUTH CAROLINA
GREENVILLE COUNTY**

FREELAND & ASSOCIATES
Engineers • Land Surveyors

GREENVILLE, S. C.

LORENA PARK

LOT 12

PROPERTY OF

ROBERT E. STEADMAN

BEVERLY J. STEADMAN

SURVEY	M. C.
DRAWN	M. C.
CHECK	M. C.
SCALE	1" = 30'
DATE	4-27-79
DWG. NO.	79-3275

SEAL