

54LVIA

FILED
GREENVILLE CO. S. C.
Nov 5 11 31 AM '79
DONNIE S. TANKERSLEY
R.M.C.

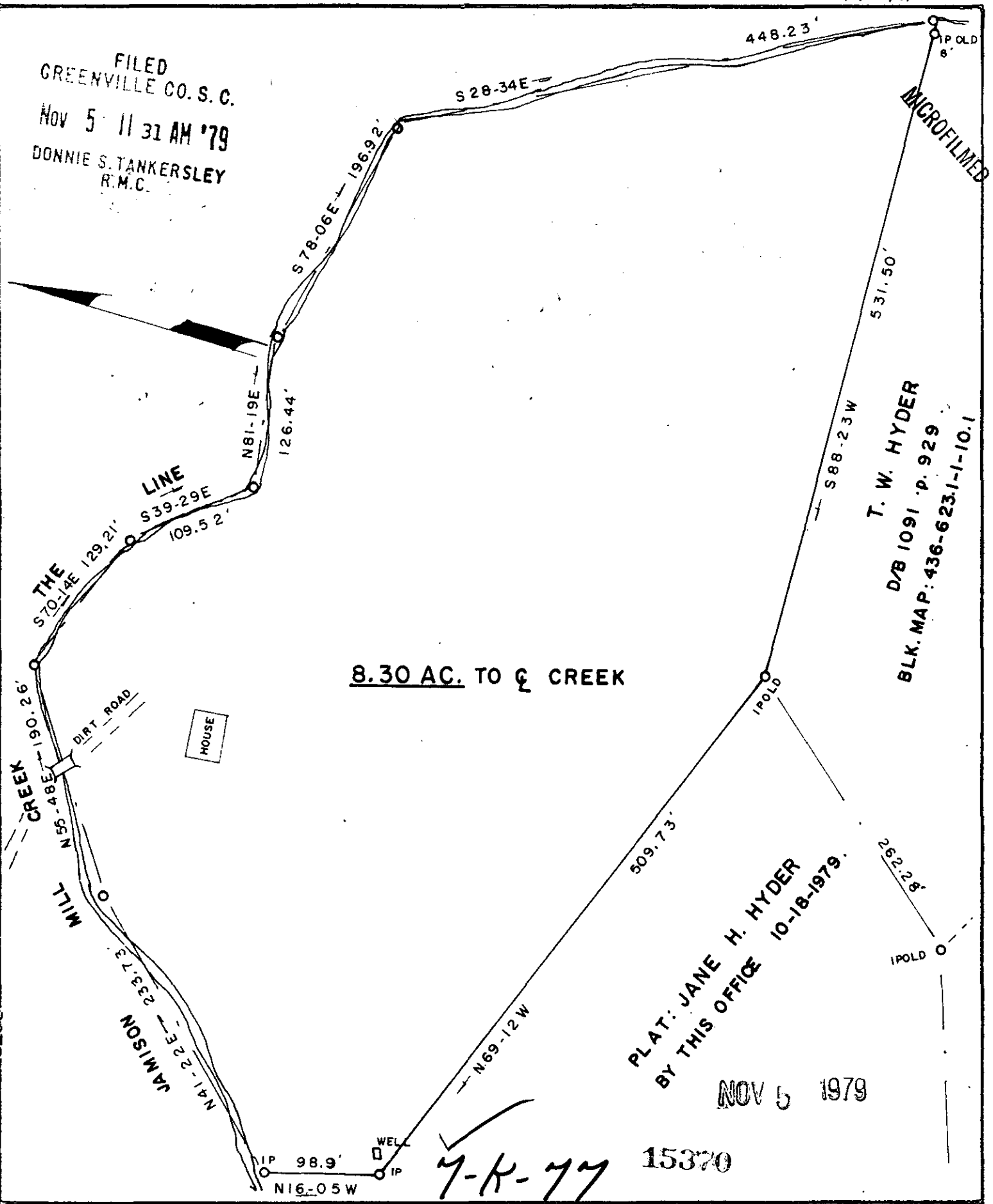

8.30 AC. TO CREEK

PLAT: JANE H. HYDER
BY THIS OFFICE 10-18-1979.
NOV 5 1979

T. W. HYDER
D/B 1091 P. 929
BLK. MAP: 436-6231-1-10.1

7-K-77 15370

6120
2 NO 579
151
3.0001

SURVEY FOR: R. L. LOCKHART				SURVEYED BY JAMES V. GREGORY, R.L.S. RT. 3 - BOX 237 CAMPOBELLO, S. C. 29322	
LOCATION: NEAR OAK GROVE BAPTIST CHURCH					
COUNTY: GREENVILLE		STATE: S. C.	E/C: 1 / 7500	AREA BY DMD	
CO. BLK. MAP REF.:	D/B REF.:		P/B REF.:		
DATE: OCT. 18, 1979	scale 100 0 100 200				
I HEREBY CERTIFY THAT THE MEASUREMENTS AS SHOWN ARE CORRECT AND THERE ARE NO ENCROACHMENTS OR PROJECTIONS OTHER THAN SHOWN.				REGISTRATION # 6329 MEMBER S. C. SOCIETY OF REGISTERED LAND SURVEYORS	

