

This is to certify that on Oct. 17, 1979, I surveyed the property shown on this plat, known as Lot 38 on plat of Portion of Dixie Farms, recorded in the RMC Office of Greenville County in Plat Book L on page 5, and that the property lines, walls and buildings are as shown hereon; that the building located on said lot does not encroach or project on adjacent streets or property, and that no adjacent walls or buildings encroach or project on said premises, and that no utility lines cross this property except as shown hereon.

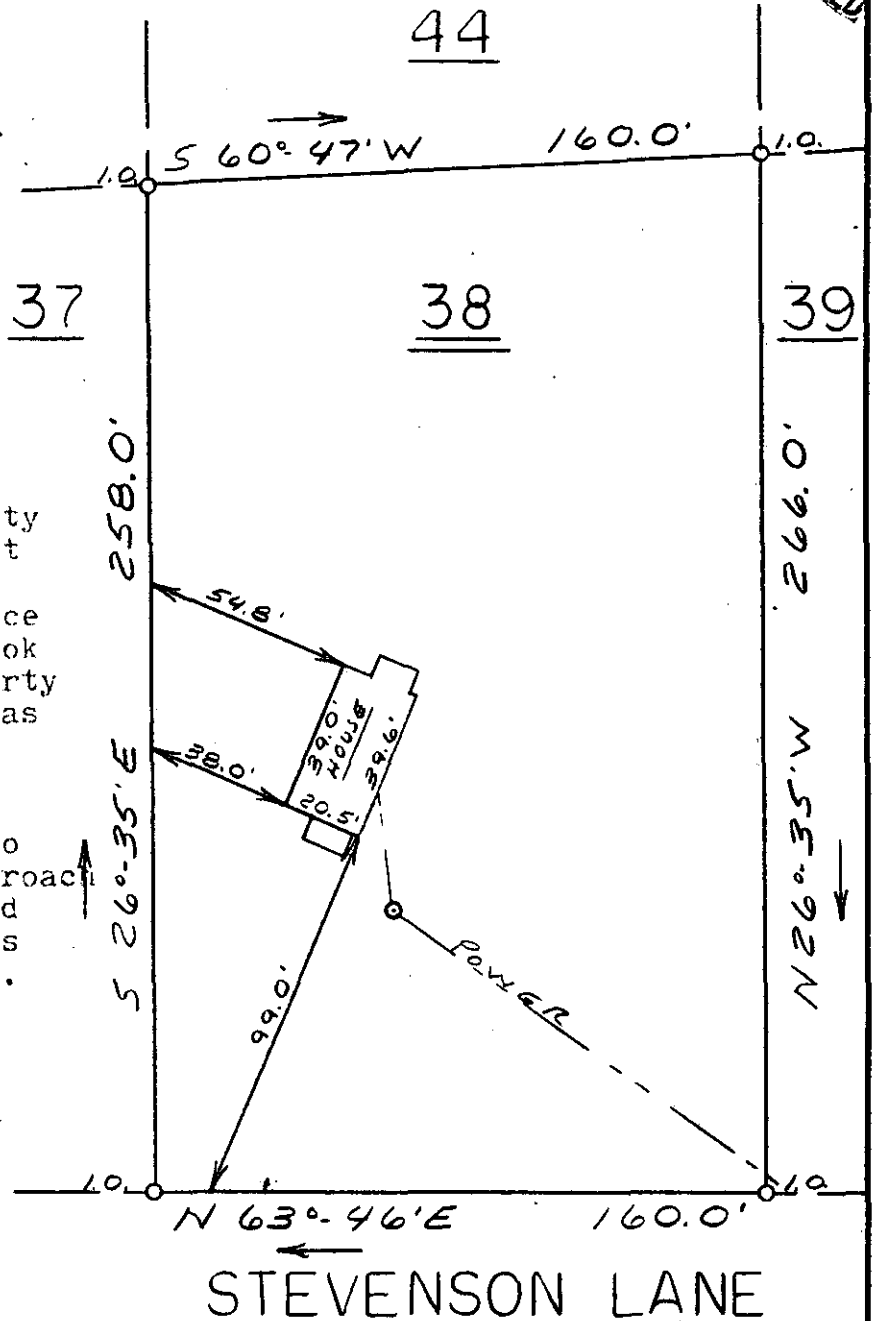

James R. Freeland
James R. Freeland RLS & PE 4781

FILED
GREENVILLE CO. S. C.
NOV 5 4 47 PM '79
DONNIE S. TANKERSLEY
R.M.C.

15367

7-K-74

NOV 5 1979

247-5-9

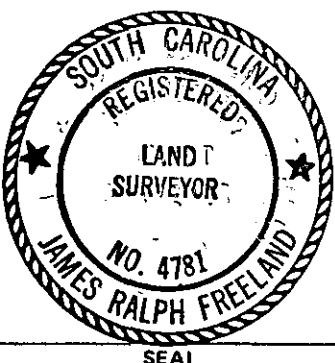

**STATE OF SOUTH CAROLINA
GREENVILLE COUNTY**

DIXIE FARMS
LOT 38
PROPERTY OF
ROBERT D. LANDIS
JOYCE E. LANDIS

FREELAND & ASSOCIATES
Engineers • Land Surveyors
GREENVILLE, S.C.

SURVEY	D.C.H.
DRAWN	M.C.
CHECK	M.C.
SCALE	1" = 50'
DATE	10-17-79
DWG. NO.	79-4222

GC10 --- 1 NO 5 79 1432

3.00CI