

MICROFILMED

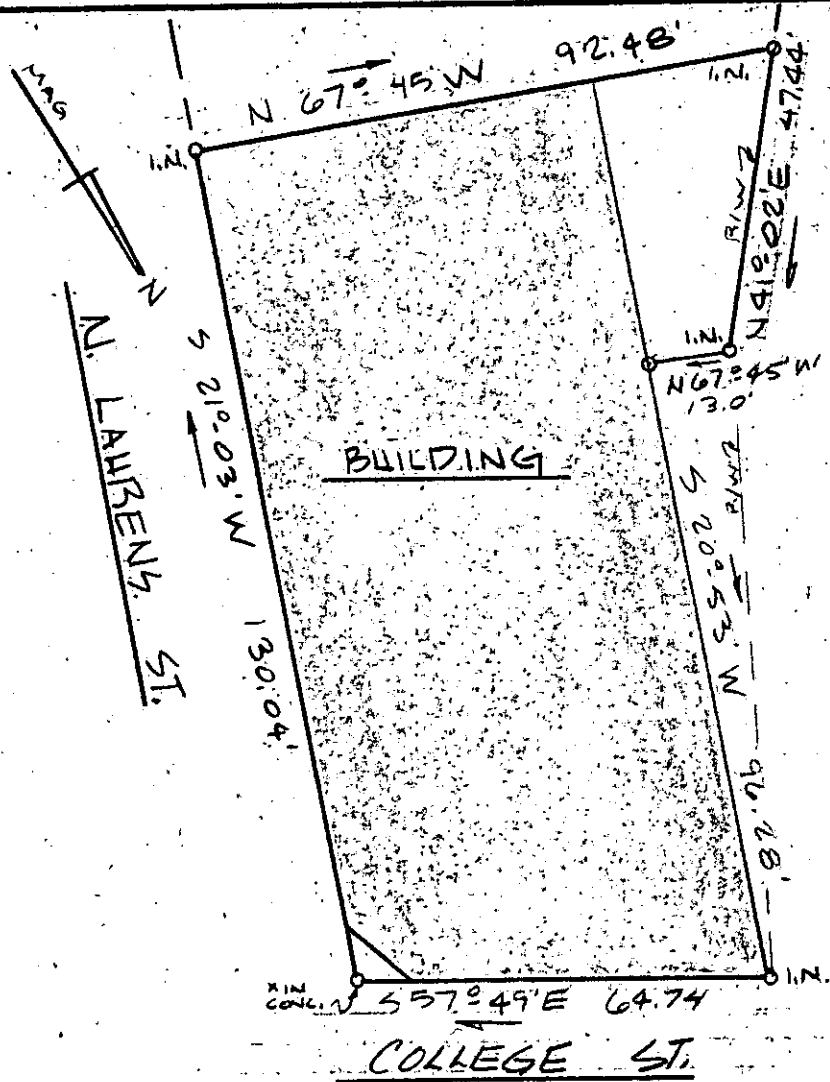

FILED
 GREENVILLE CO. S. C.
 NOV 1 1 55 PM '79
 DONNIE S. TANKERSLEY
 R.M.C.

This is to certify that on October 2, 1979, I surveyed the property shown on this plat, known as Property of Robert White and Marion White, recorded in the RMC Office of Greenville County in Deed Book 1095 on page 732, and that the property lines, walls and buildings are as shown hereon; that the building located on said lot does not encroach or project on adjacent streets or property, and that no adjacent walls or buildings encroach or project on said premises, and that no utility lines cross this property except as shown hereon. This property is not located in a designated flood hazard area.

NOV 1 1979

7-K-66 ✓

James R. Freeland
 James R. Freeland RLS & PE 4781

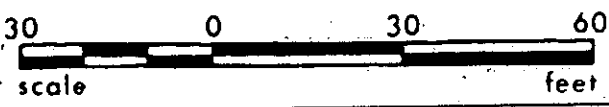

14973



**STATE OF SOUTH CAROLINA
 GREENVILLE COUNTY**

PROPERTY OF
DOUGLAS N. KELLY

FREELAND & ASSOCIATES Engineers • Land Surveyors	
GREENVILLE, S.C.	
SURVEY	B.H.
DRAWN	F.L.
CHECK	B.H.
SCALE	1" = 30'
DATE	10/2/79
DWG. NO.	79-4139

SEAL