

MICROFILMED

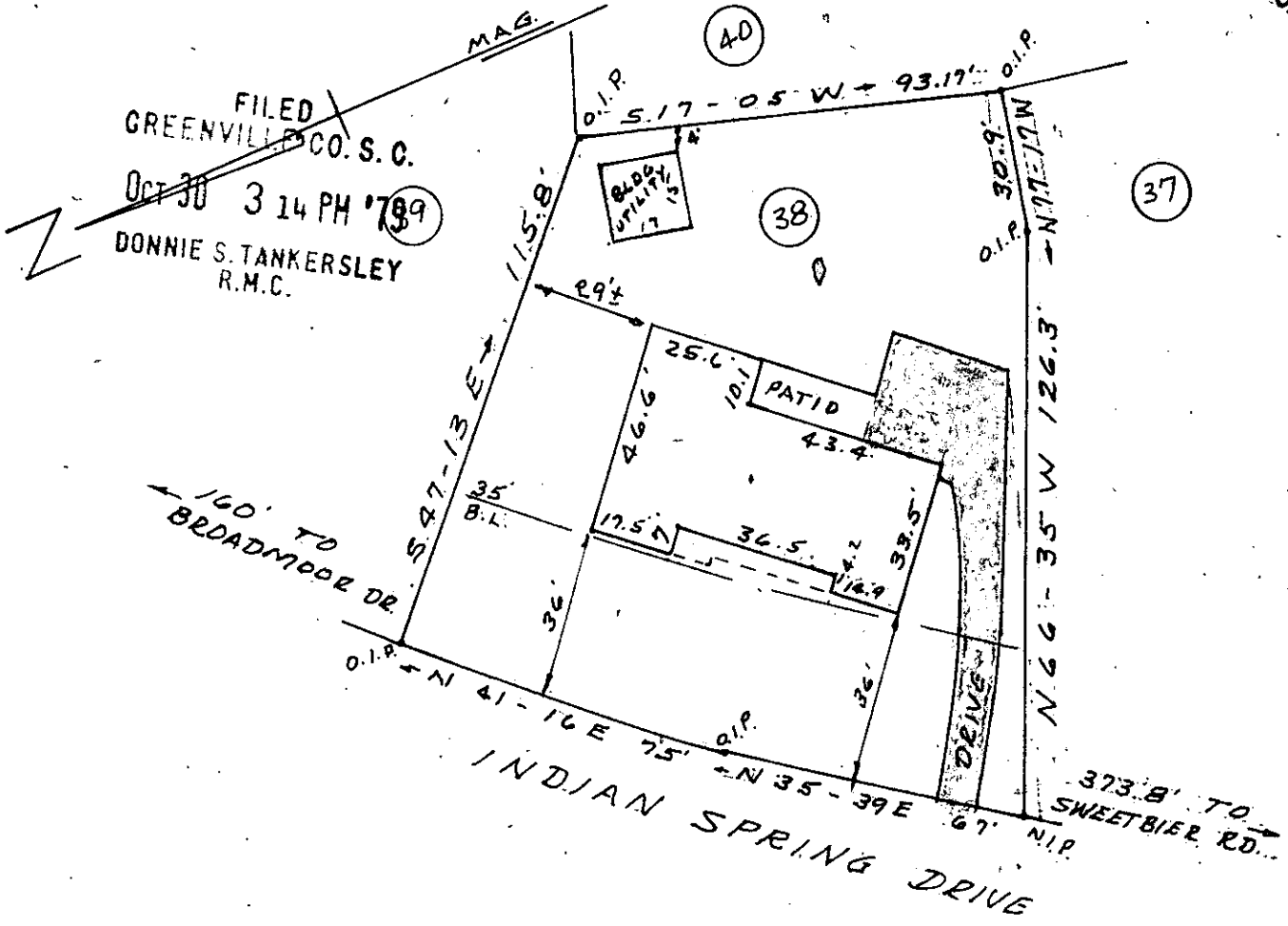

FILED
 GREENVILLE CO. S.C.
 OCT 30 3 14 PM '79
 DONNIE S. TANKERSLEY
 R.M.C.

PROPERTY OF
 HENRY M. BURWELL
 CANDACE E. BURWELL 14553
 GREENVILLE, S.C.
 SEPT. 14, 1979 SCALE: 1"=40'

OCT 30 1979

GCTO. --- 1 OCT 30 79 883 3.00CI

This is to certify that on Sept. 14, 1979 I surveyed the property shown on this plat known as Lot No. 38 of Section Two of Lake Forest Heights as shown on a plat recorded in the RMC Office for Greenville Co. in Plat Book KK at page 105 also shown on a plat of Revision of Lots 37 & 38 of Lake Forest Heights, Section 2 filed in Plat Book SS at page 139B, and that the property lines, walls and buildings are as shown hereon and that the buildings located on said lot do not project nor encroach on adjacent streets or lots, and that no adjacent walls or buildings project nor encroach on said lot and that no utility lines cross this lot except for service thereto and that this lot is not within a flood hazard area.

Survey by Clarkson Surveying

H.C. Clarkson
 S.C.R.L.S. No. 25890

Re: Deed Book 783 Page 64
 Deed Book 1007 Page 893



✓
 7-K-52