

GREENVILLE CO. S. C.

OCT 30 2 31 PM '79

DONNIE S. TANKERSLEY
R.M.C.

This is to certify that on October 25, 1979, I surveyed the property shown on this plat, known as Lot 93 on plat of Addition to Wellington Green, recorded in the RMC Office of Greenville County in Plat Book RR on page 99, and that the property lines, walls and buildings are as shown hereon; that the building located on said lot does not encroach or project on adjacent streets or property, and that no adjacent walls or buildings encroach or project on said premises, and that no utility lines cross this property except as shown hereon. This property is not located in a designated flood hazard area.

96

93

94

James R. Freeland
James R. Freeland RLS & PE 4781

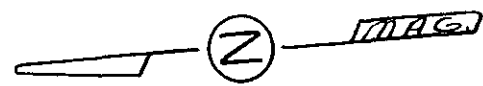
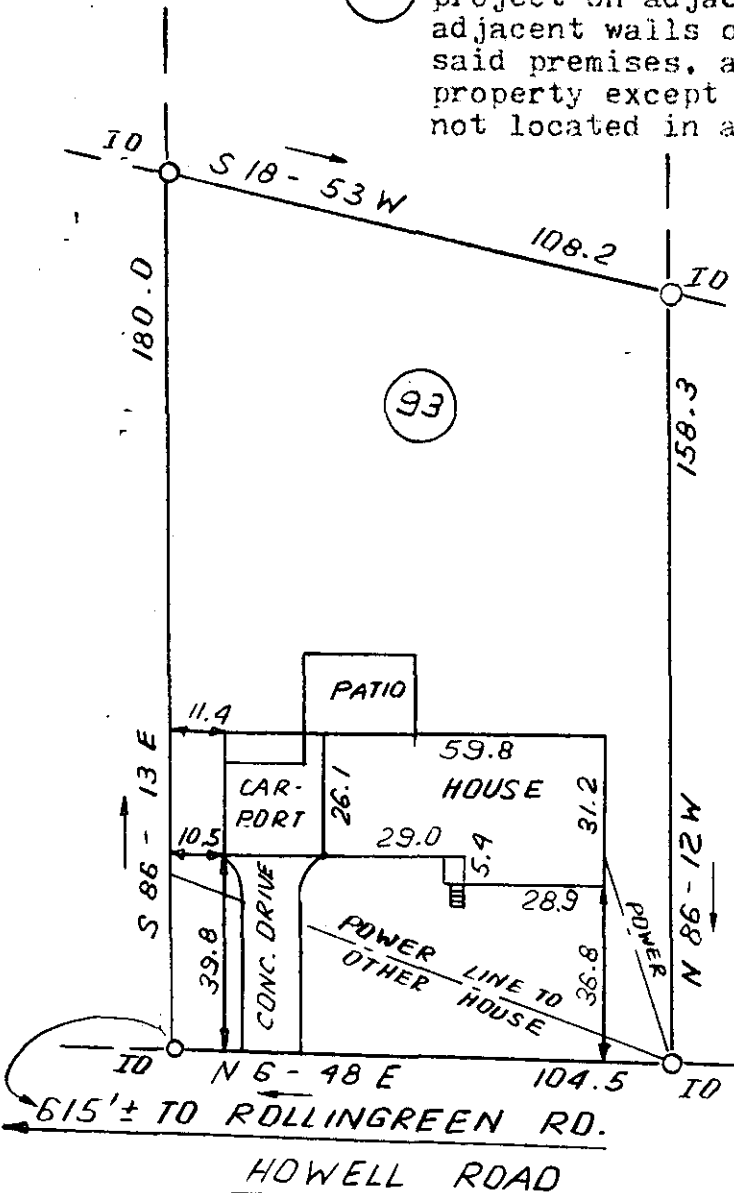

14555

7-K-50



**STATE OF SOUTH CAROLINA
GREENVILLE COUNTY**

ADD. TO WELLINGTON GREEN
LOT 93
PROPERTY OF
MICHAEL P. KEYS

FREELAND & ASSOCIATES
Engineers • Land Surveyors

GREENVILLE, S.C.

SURVEY	F.L.
DRAWN	B.R.
CHECK	M.C.
SCALE	1" = 40'
DATE	OCT. 25.79
DWG. NO.	4298