

MICROFILMED

NOTE:  
COMBINATION OF LOTS PREVIOUSLY RECORDED IN PLAT BOOK  
7-C PAGE 18 (HOLLY WOODS) MARCH 30/79.

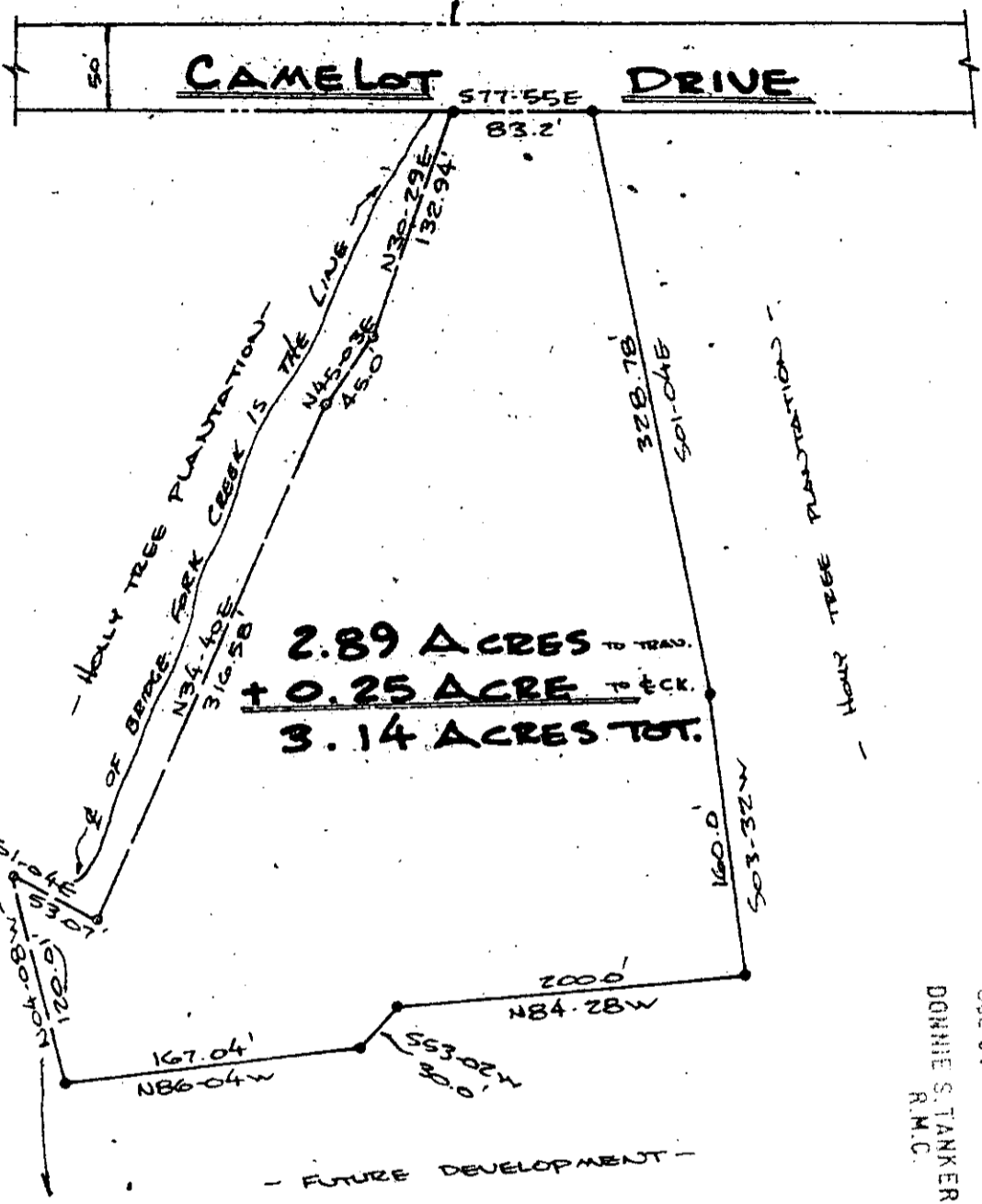

FILED  
GREENVILLE CO. S.C.  
JUL 31 2 23 PM '79  
DONNIE S. TANKERSLEY  
R.M.C.

THIS PLAT IS NOT A SUBDIVISION  
AS DEFINED BY THE GREENVILLE  
COUNTY SUBDIVISION REGULATIONS.  
7/31/79 *Anthony B. Ciulli*  
Chairman, Secretary, or Director of  
Planning.  
Greenville County Planning Commission

I HEREBY CERTIFY THAT THE RATIO OF PRECISION  
OF THE FIELD SURVEY IS 1/7,500 AS SHOWN  
HEREON AND THE AREA WAS DETERMINED BY  
DMD METHOD OF AREA CALCULATION.

*Robert R. Spearman*  
ROBERT R. SPEARMAN

3732 ✓  
7-K-16 JUL 31 1979

TITLE  
PLAT OF  
**HOLLY WOODS**

LEGEND

- IRON PIN (OLD)
- IRON PIN (NEW)
- △ NAIL & CAP
- AS NOTED

GRAPHIC SCALE

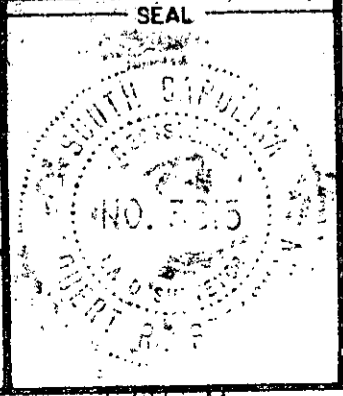

STATE SOUTH CAROLINA COUNTY GREENVILLE

SCALE 1"=100' DATE JULY 9, 1979 REF. NO. \_\_\_\_\_

ROBERT R. SPEARMAN  
Registered Surveyor 3615  
Post Office Box 8  
Easley, South Carolina 29640