

MICROFILMED

- PIEDMONT BUILDERS SUPPLY -

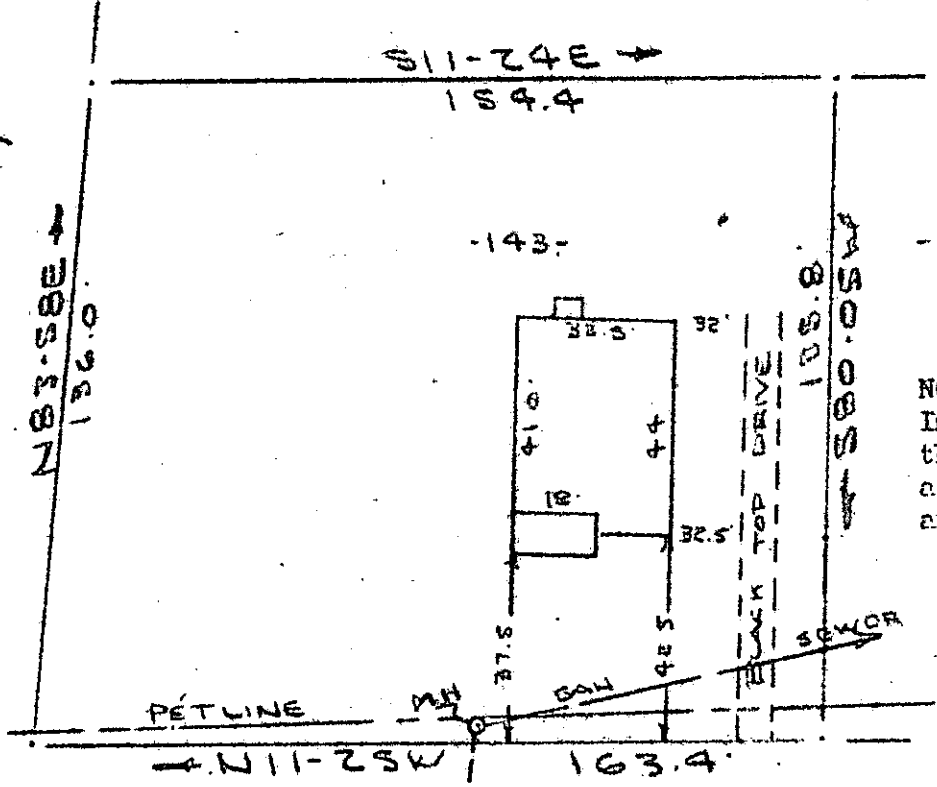

NOTE:  
Improvements on  
this lot are not in  
a flood hazard  
area.

FILED  
GREENVILLE CO. S. C.  
JUL 30 1 40 PM '79  
DONNIE S. TANKERSLEY  
R.M.C.

BESSIE ROAD  
(MAIN STREET)

U. S. HWY 20 (U.S. HWY 29)  
WATER IN ST. R/W

PROPERTY OF  
JAMES R. KING & BRENDA G. KING  
PIEDMONT, GREENVILLE, CO., S.C.  
SCALE: 1" = 40'  
26 JULY 1979

This is to certify that on the 26th day of July, 1979, I surveyed the property shown on this plat, being known as lot 143 on plat of SECTION NO. 4 PIEDMONT MFG. CO. and recorded in the REC Office Greenville County, S. C., in Plat Book "Y" at Page 89; and that the property lines, walls and buildings are as shown hereon, and that the walls and buildings located on said lot do not encroach or project on adjacent street or property, and that no adjacent walls or buildings encroach or project on said premises, and no power lines cross this property except as shown hereon.

7-K-11

3408

R. B. Bruce

JUL 30 1979

CAROLINA SURVEYING CO.  
112 Manly St.  
Greenville, S. C.



8535 30E

1.00 A4

214@53

616 2-1-14